J.S. Bach

Cantata No. 63

Christen, ätzet diesen Tag

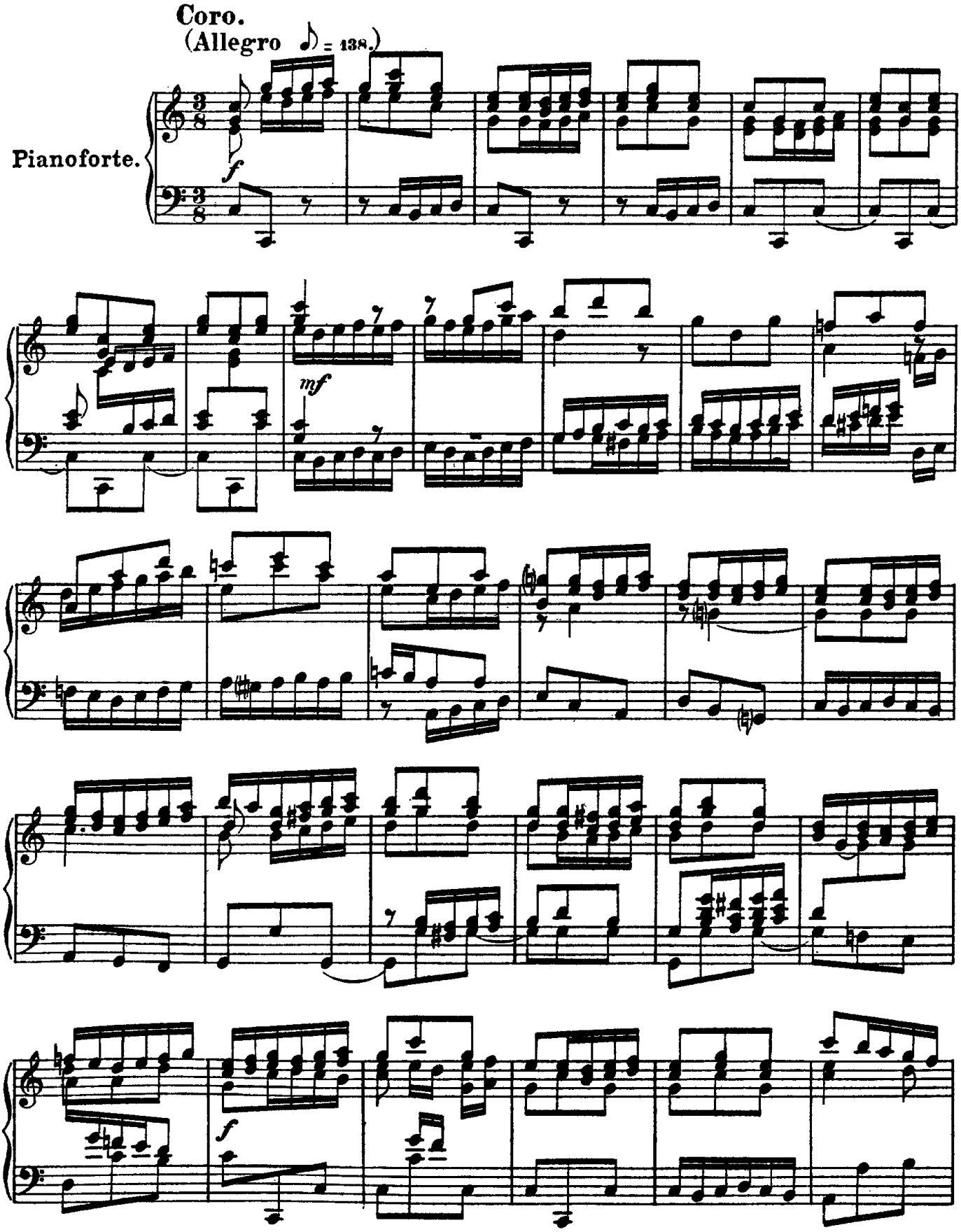

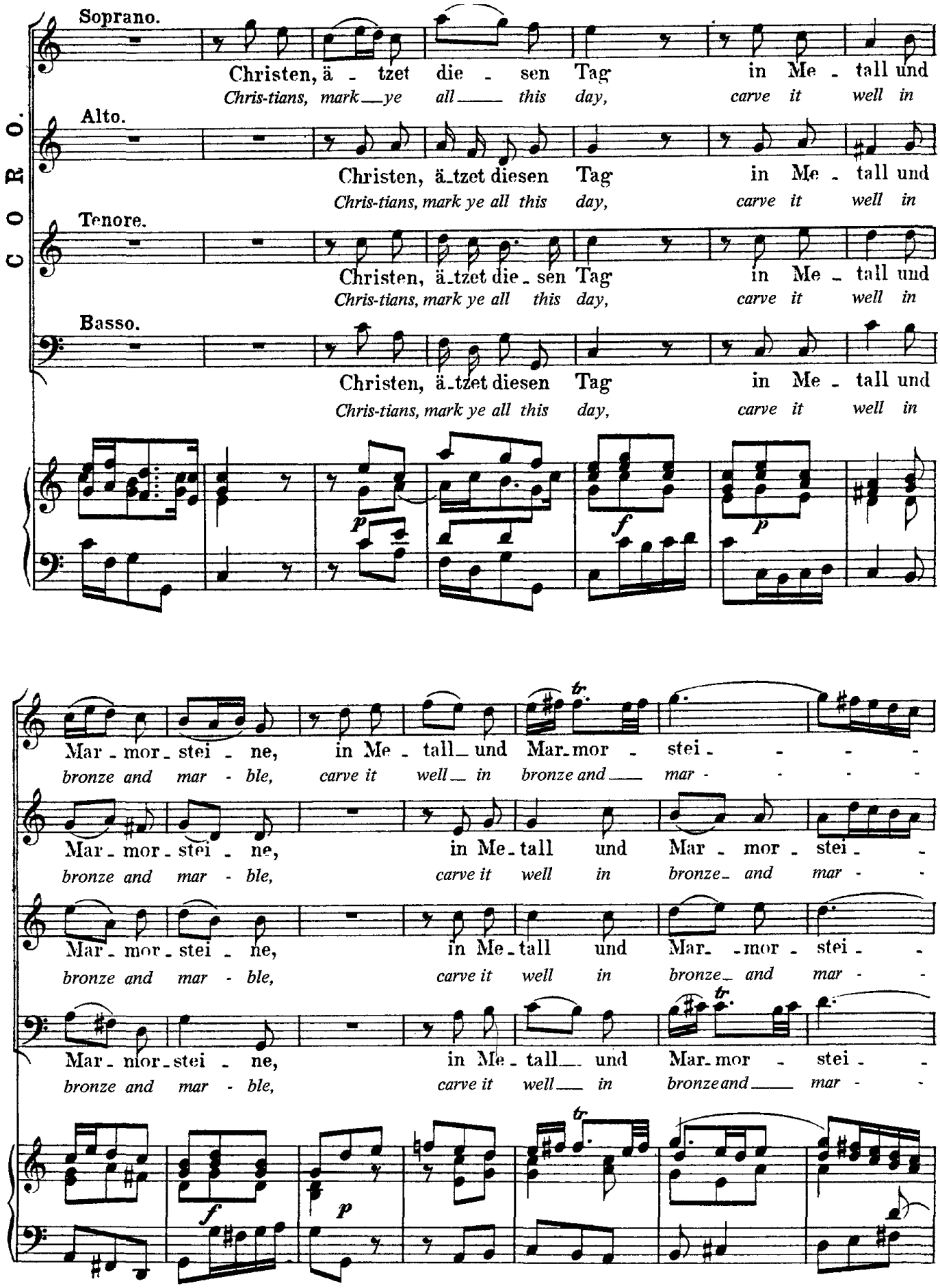
C O R O.
Soprano.
Christen, ä - tzet die - sen Tag in Me - tall und
Chris-tians, mark ye all this day, carve it well in
Alto.
Christen, ä-tzet diesen Tag in Me - tall und
Chris-tians, mark ye all this day, carve it well in
Tenore.
Christen, ä-tzet die - sen Tag in Me - tall und
Chris-tians, mark ye all this day, carve it well in
Basso.
Christen, ä-tzet diesen Tag in Me - tall und
Chris-tians, mark ye all this day, carve it well in
p
f
p
Mar - mor - stei - ne, in Me - tall und Mar - mor - stei - - - -
bronze and mar - ble, carve it well in bronze and mar - - - -
Mar - mor - stei - ne, in Me - tall und Mar - mor - stei - -
bronze and mar - ble, carve it well in bronze and mar - -
Mar - mor - stei - ne, in Me - tall und Mar - mor - stei - -
bronze and mar - ble, carve it well in bronze and mar - -
Mar - mor - stei - ne, in Me - tall und Mar - mor - stei - -
bronze and mar - ble, carve it well in bronze and mar - -
f
p

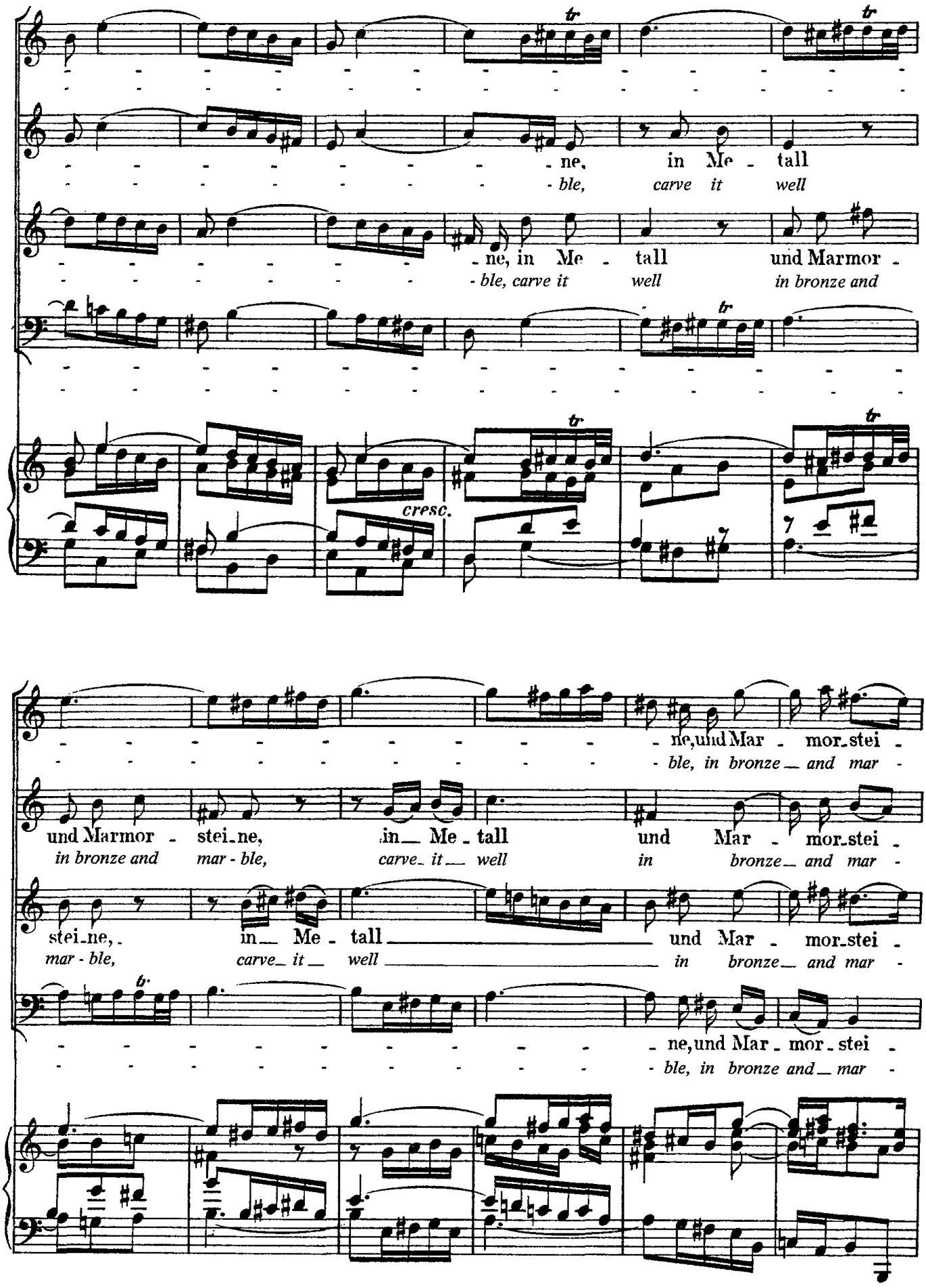
ne, in Me - tall
- ble, carve it well
- ne, in Me - tall und Marmor -
- ble, carve it well in bronze and
cresc.
- ne, und Mar - mor - stei -
- ble, in bronze and mar -
und Marmor - stei - ne, in Me - tall und Mar - mor - stei -
in bronze and mar - ble, carve it well in bronze and mar -
stei - ne, in Me - tall und Mar - mor - stei -
mar - ble, carve it well in bronze and mar -
- ne, und Mar - mor - stei -
- ble, in bronze and mar -

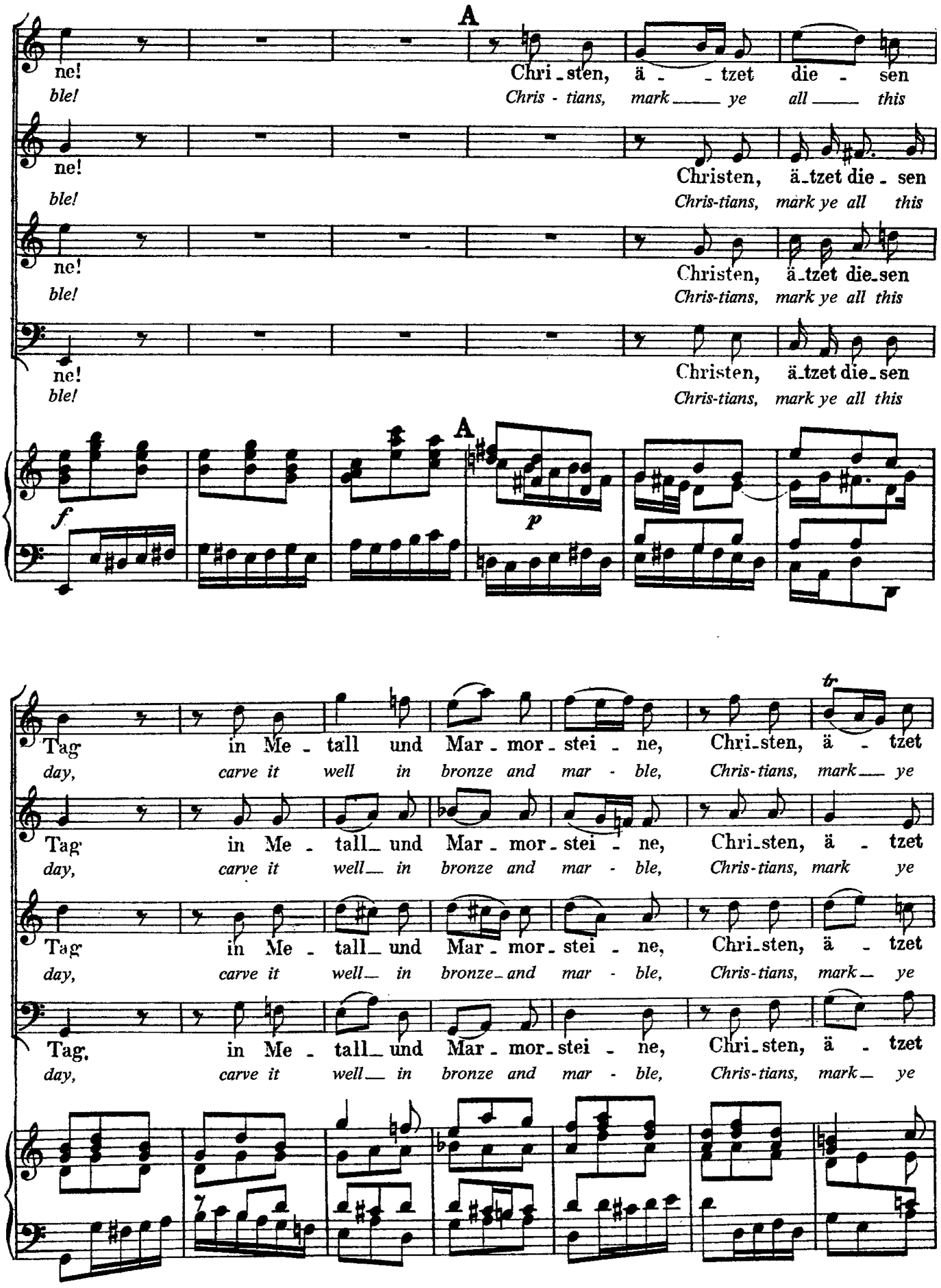
A
ne!
ble!
Chri - sten, ä - - tzet die - sen
Chris - tians, mark ye all this
Christen, ä - tzet die - sen
Chris-tians, mark ye all this
Christen, ä - tzet die - sen
Chris-tians, mark ye all this
Christen, ä - tzet die - sen
Chris-tians, mark ye all this
A
f
p
tr
Tag in Me - tall und Mar - mor - stei - ne, Chri - sten, ä - tzet
day, carve it well in bronze and mar - ble, Chris-tians, mark ye
Tag in Me - tall und Mar - mor - stei - ne, Chri - sten, ä - tzet
day, carve it well in bronze and mar - ble, Chris-tians, mark ye
Tag in Me - tall und Mar - mor - stei - ne, Chri - sten, ä - tzet
day, carve it well in bronze and mar - ble, Chris-tians, mark ye
Tag, in Me - tall und Mar - mor - stei - ne, Chri - sten, ä - tzet
day, carve it well in bronze and mar - ble, Chris-tians, mark ye

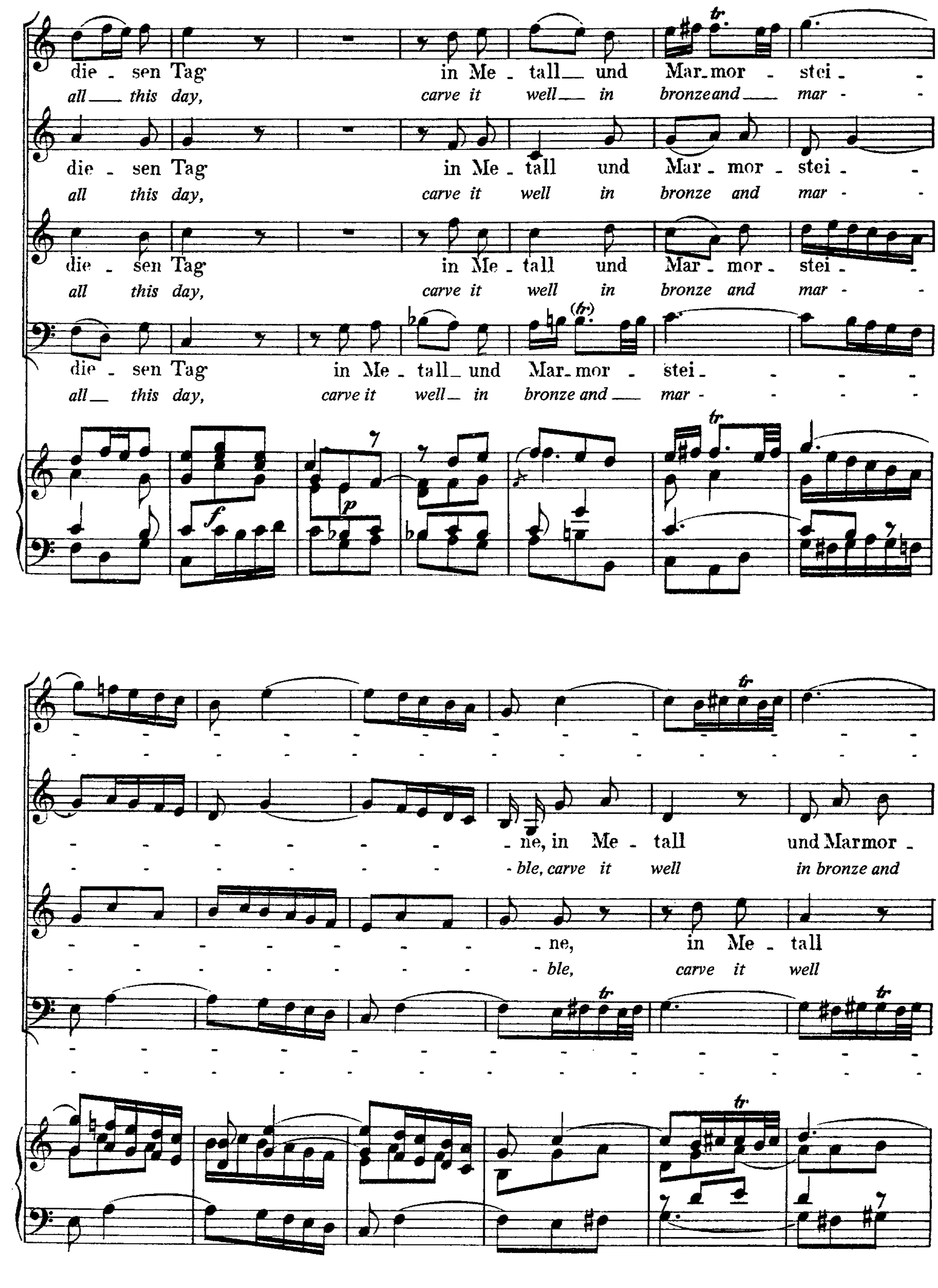
die - sen Tag in Me - tall und Mar-mor stei -
all this day, carve it well in bronze and mar -
die - sen Tag in Me - tall und Mar - mor - stei -
all this day, carve it well in bronze and mar -
die - sen Tag in Me - tall und Mar - mor - stei -
all this day, carve it well in bronze and mar -
die - sen Tag in Me - tall und Mar-mor - stei -
all this day, carve it well in bronze and mar -
ne, in Me - tall und Marmor -
ble, carve it well in bronze and
ne, in Me - tall
ble, carve it well

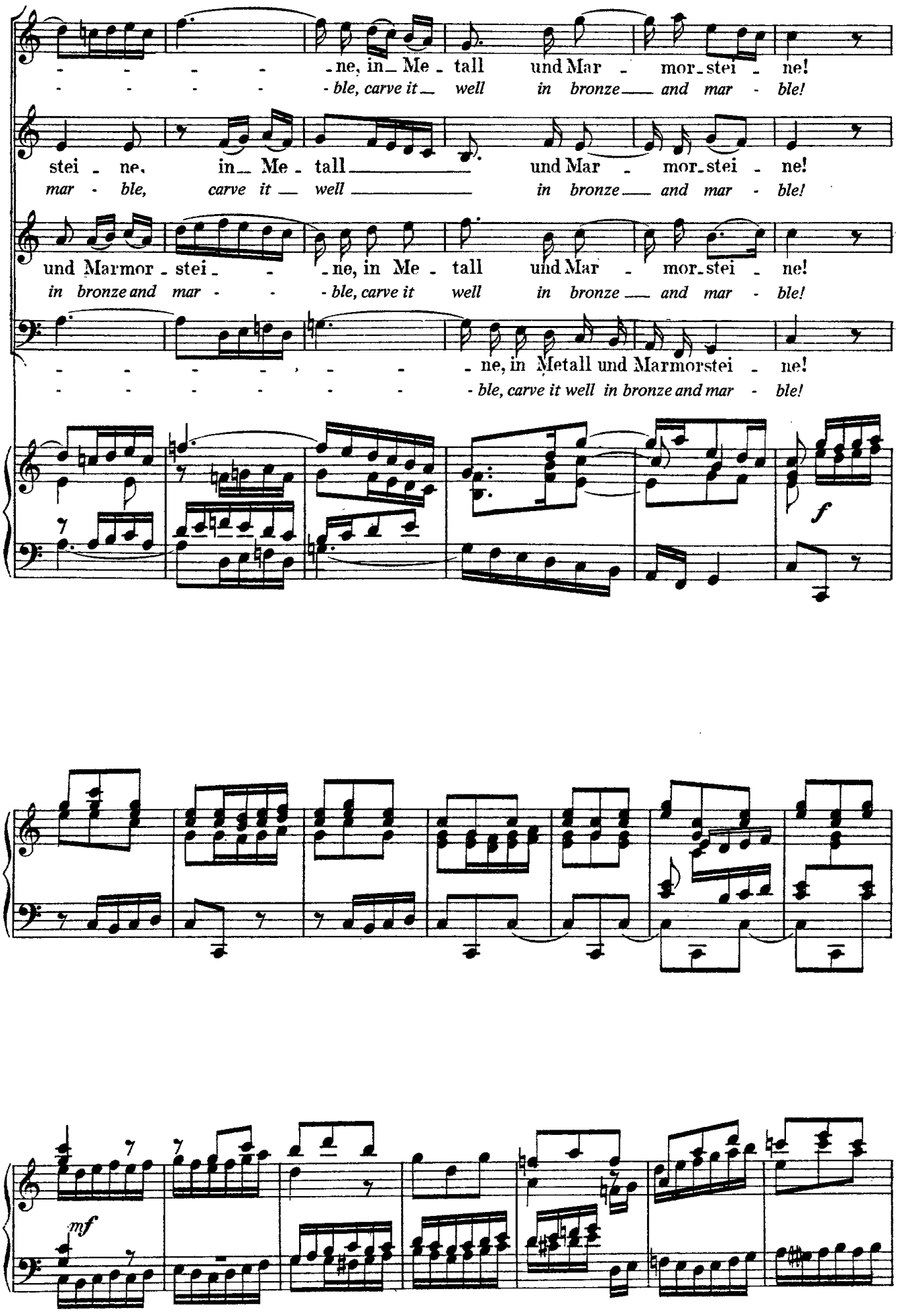
ne, in Me - tall und Mar - mor - stei - ne!
- ble, carve it well in bronze and mar - ble!
stei - ne, in Me - tall und Mar - mor - stei - ne!
mar - ble, carve it well in bronze and mar - ble!
und Marmor - stei - ne, in Me - tall und Mar - mor - stei - ne!
in bronze and mar - ble, carve it well in bronze and mar - ble!
ne, in Metall und Marmorstei - ne!
- ble, carve it well in bronze and mar - ble!
f
mf

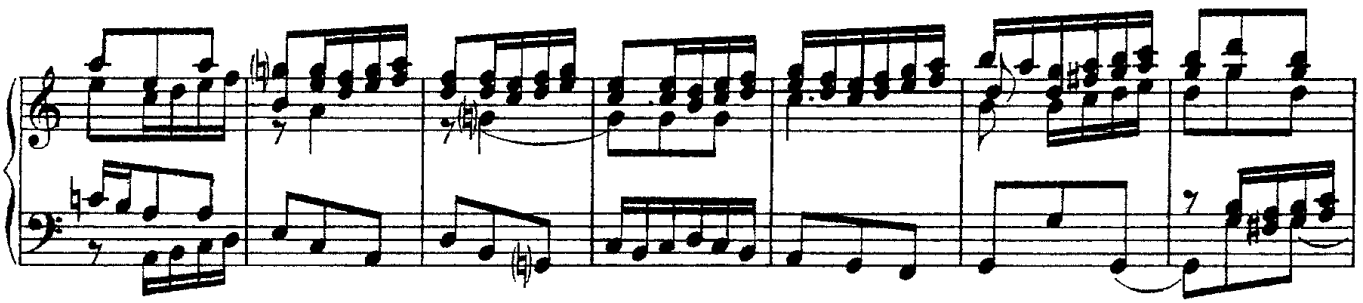

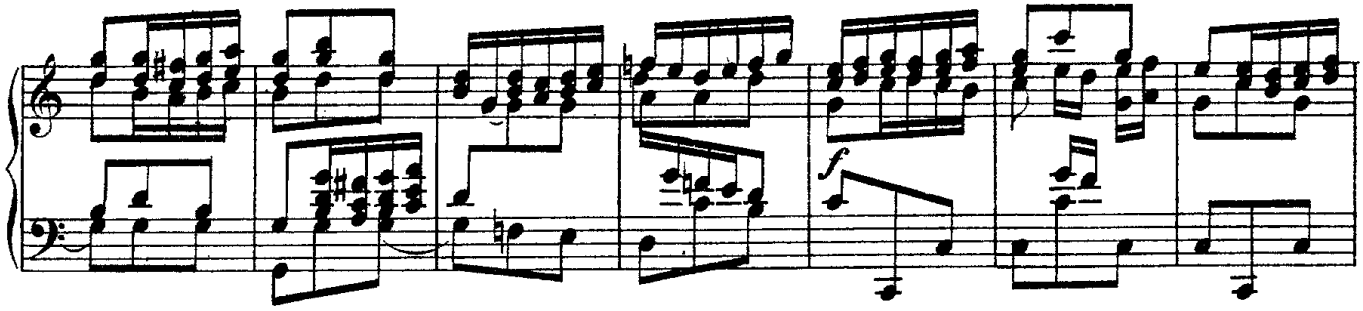

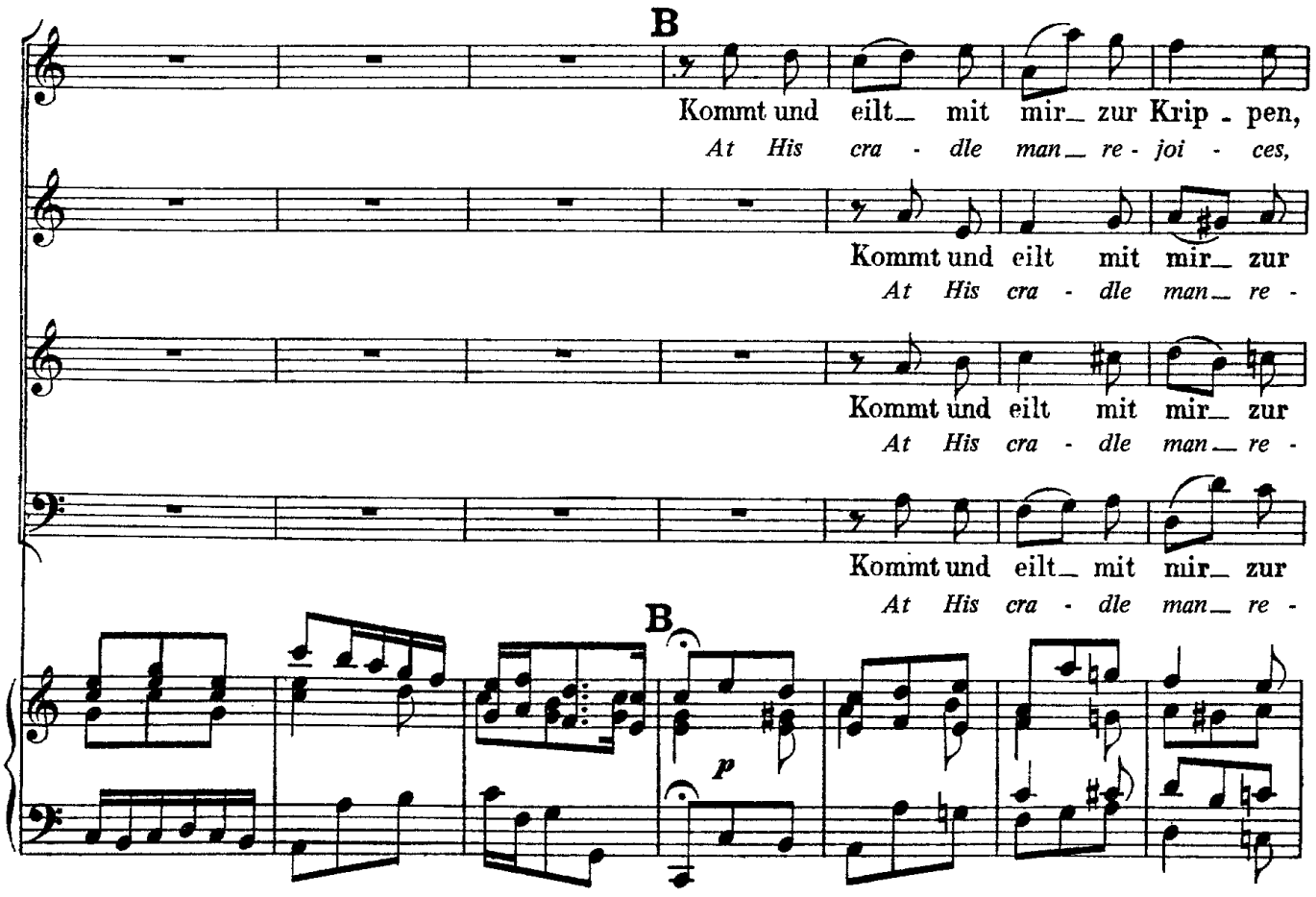
B
Kommt und eilt mit mir zur Krip - pen,
At His cra - dle man re - joi - ces,
Kommt und eilt mit mir zur
At His cra - dle man re -
Kommt und eilt mit mir zur
At His cra - dle man re -
Kommt und eilt mit mir zur
At His cra - dle man re -
B
p

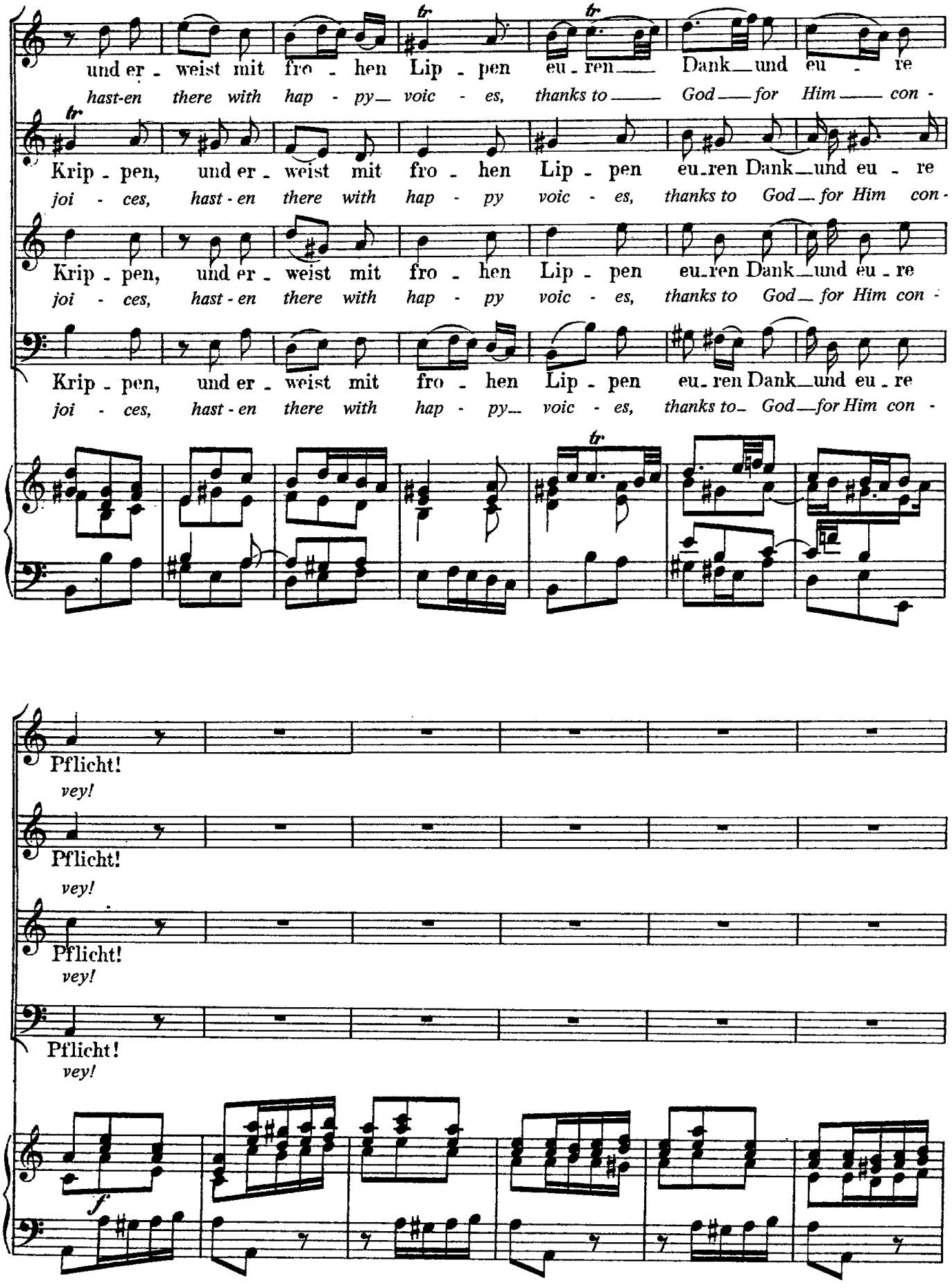
und er - weist mit fro - hen Lip - pen eu - ren Dank und eu - re
hast-en there with hap - py voic - es, thanks to God for Him con -
Krip - pen, und er - weist mit fro - hen Lip - pen eu-ren Dank und eu - re
joi - ces, hast - en there with hap - py voic - es, thanks to God for Him con -
Krip - pen, und er - weist mit fro - hen Lip - pen eu-ren Dank und eu - re
joi - ces, hast - en there with hap - py voic - es, thanks to God for Him con -
Krip - pen, und er - weist mit fro - hen Lip - pen eu-ren Dank und eu - re
joi - ces, hast - en there with hap - py voic - es, thanks to God for Him con -
Pflicht!
vey!
Pflicht!
vey!
Pflicht!
vey!
Pflicht!
vey!
f

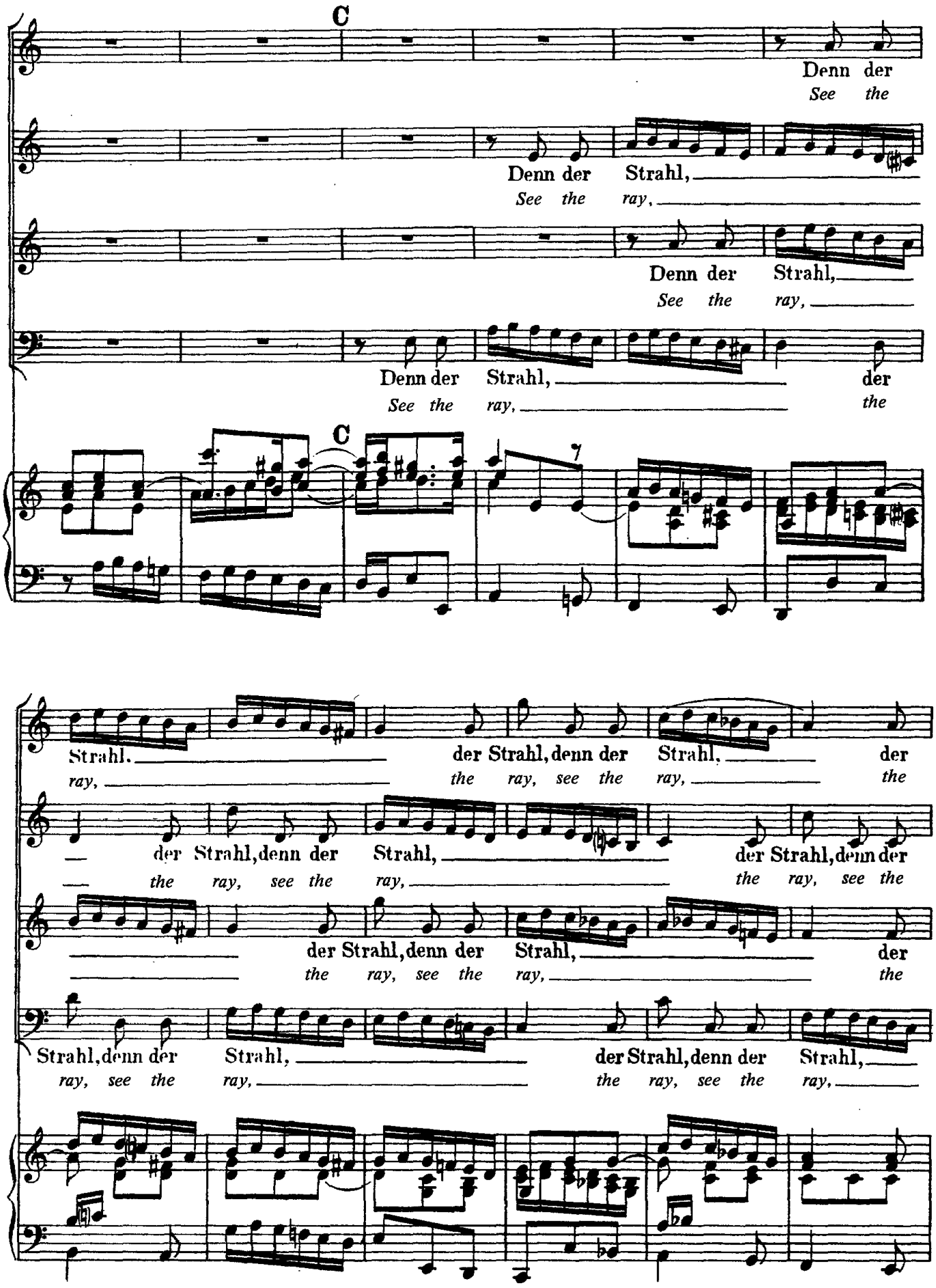
C
Denn der
See the
Denn der Strahl,
See the ray,
Denn der Strahl,
See the ray,
Denn der Strahl, der
See the ray, the
C
Strahl.
ray,
der Strahl, denn der Strahl, der
the ray, see the ray, the
der Strahl, denn der
the ray, see the
Strahl,
ray,
der Strahl, denn der
the ray, see the
der Strahl, denn der Strahl, der
the ray, see the ray, the
Strahl, denn der
ray, see the
Strahl,
ray,
der Strahl, denn der Strahl,
the ray, see the ray,

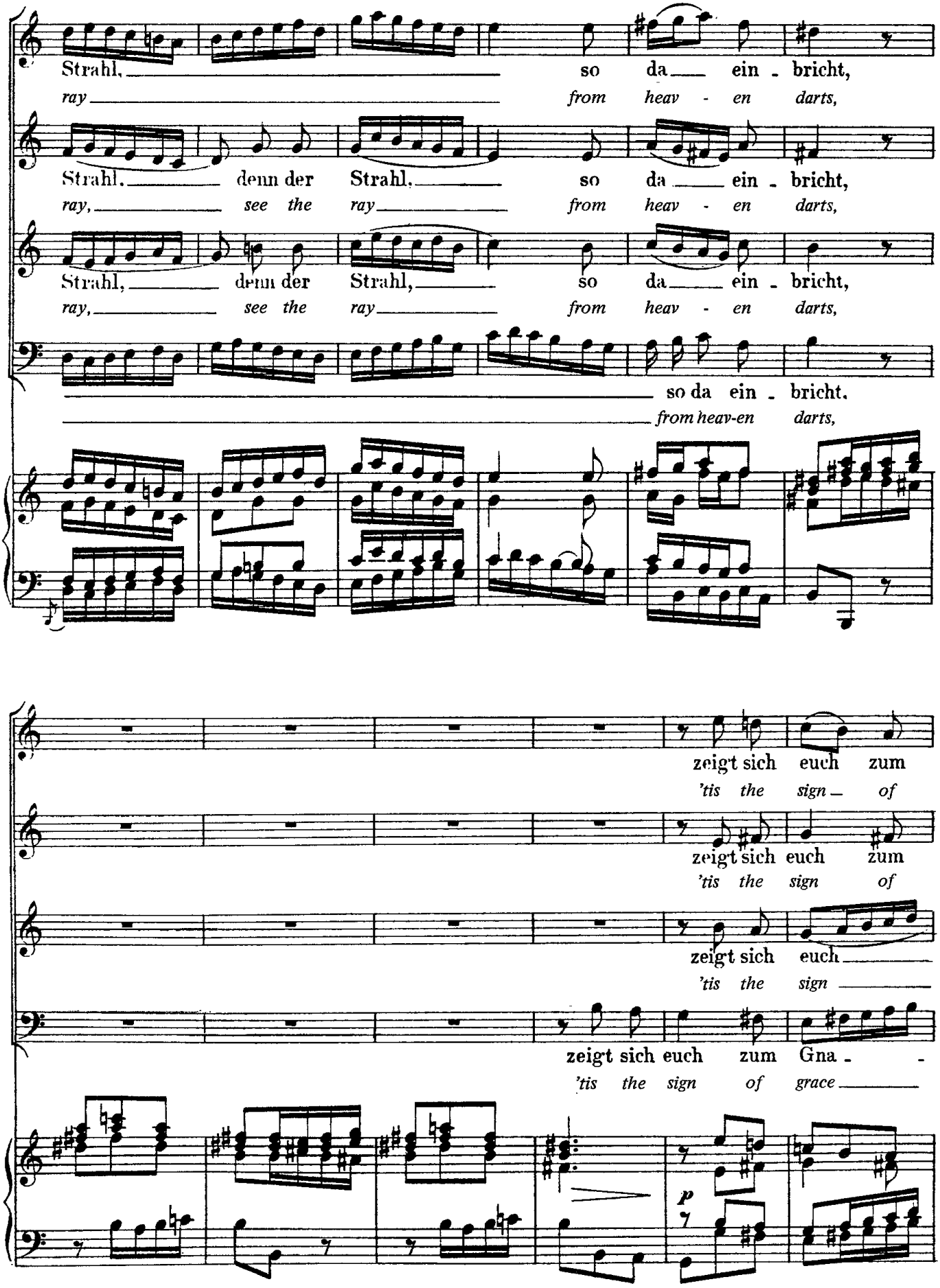
Strahl, so da ein - bricht,
ray from heav - en darts,
Strahl, denn der Strahl, so da ein - bricht,
ray, see the ray from heav - en darts,
Strahl, denn der Strahl, so da ein - bricht,
ray, see the ray from heav - en darts,
so da ein - bricht,
from heav-en darts,
zeigt sich euch zum
'tis the sign of
zeigt sich euch zum
'tis the sign of
zeigt sich euch
'tis the sign
zeigt sich euch zum Gna - -
'tis the sign of grace
p

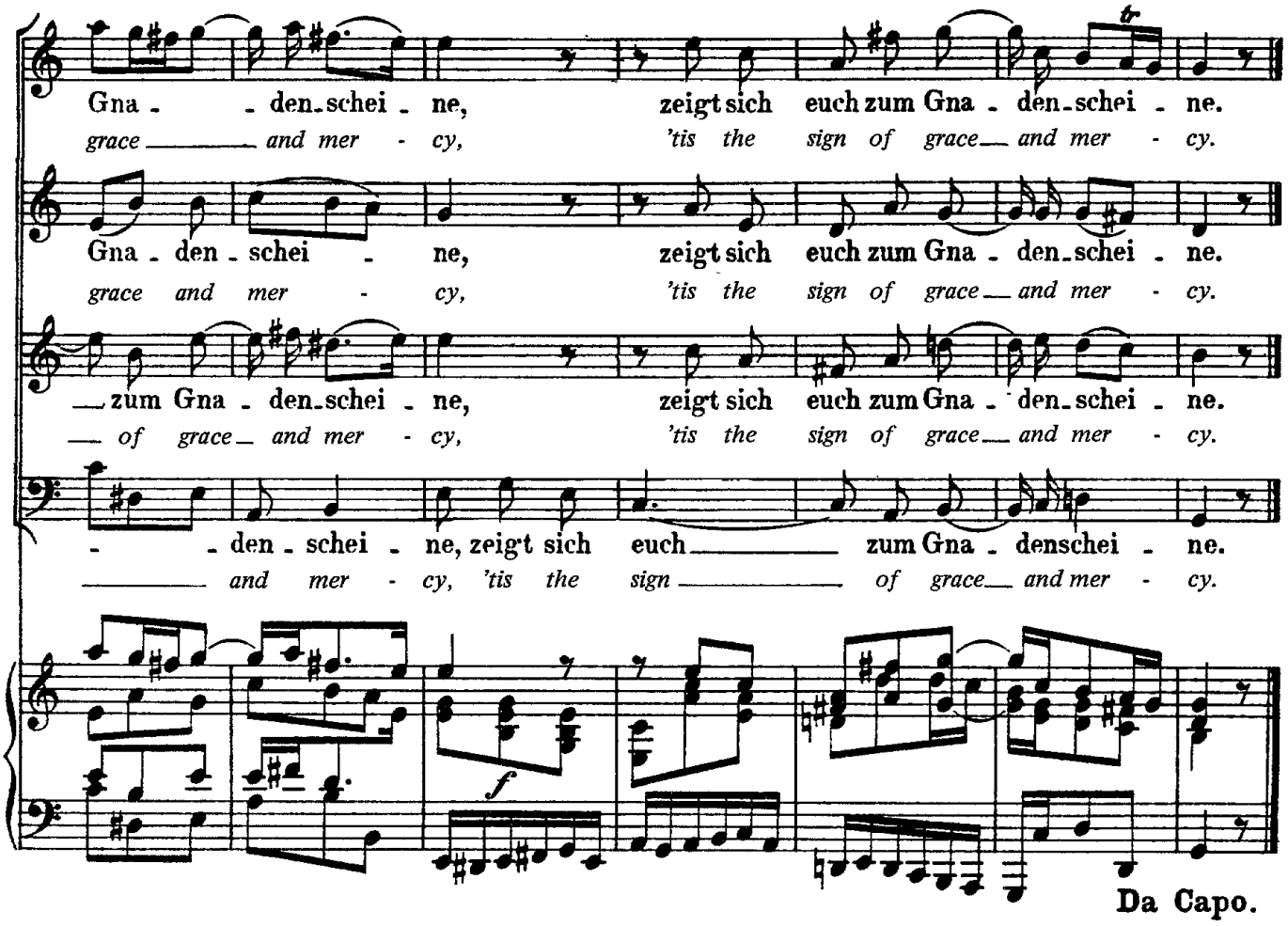
Gna - den - schei - ne, zeigt sich euch zum Gna - den - schei - ne.
grace and mer - cy, 'tis the sign of grace and mer - cy.
Gna - den - schei - ne, zeigt sich euch zum Gna - den - schei - ne.
grace and mer - cy, 'tis the sign of grace and mer - cy.
zum Gna - den - schei - ne, zeigt sich euch zum Gna - den - schei - ne.
of grace and mer - cy, 'tis the sign of grace and mer - cy.
den - schei - ne, zeigt sich euch zum Gna - den - schei - ne.
and mer - cy, 'tis the sign of grace and mer - cy.
f
Da Capo.

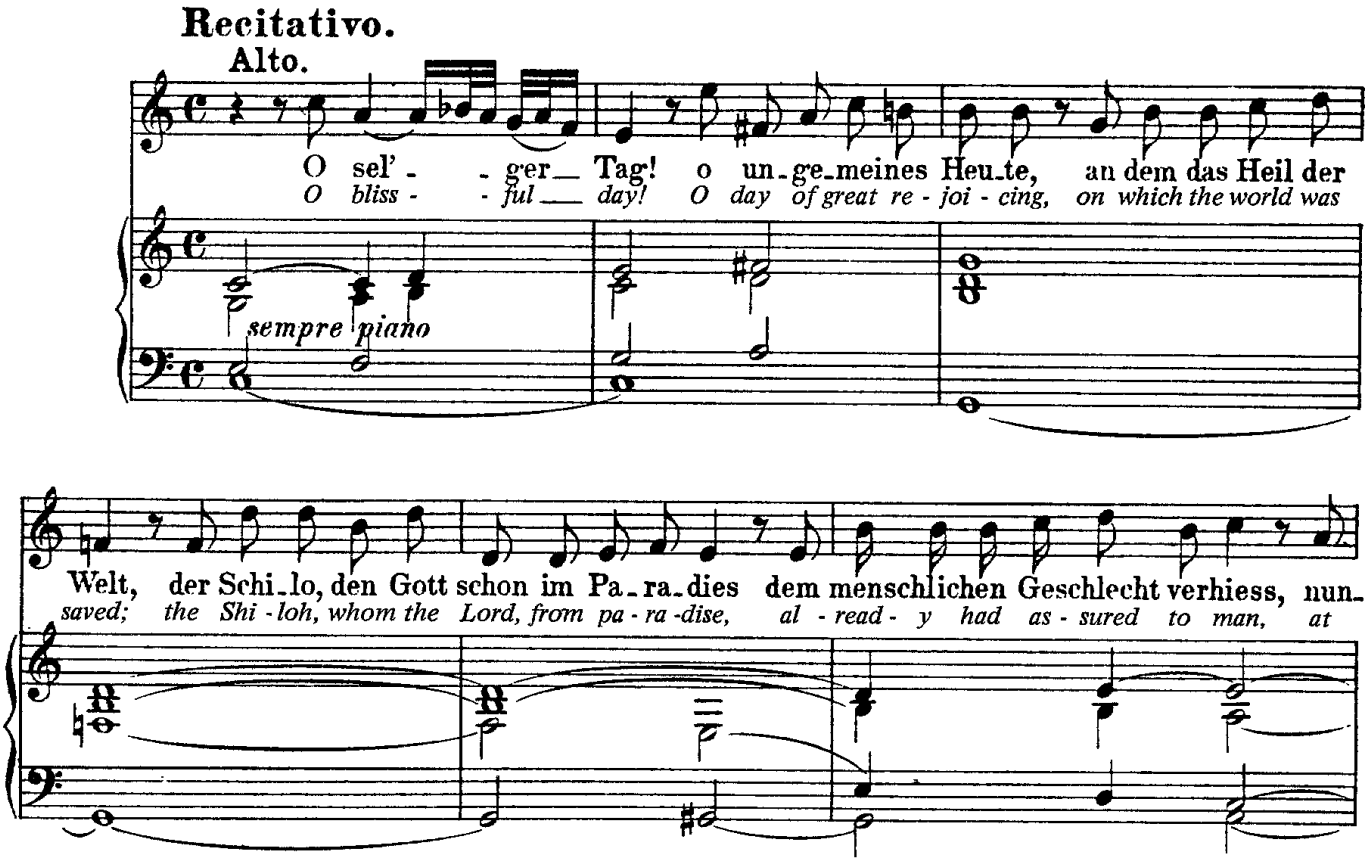
Recitativo.
Alto.
O sel' - ger Tag! o un - ge - meines Heu - te, an dem das Heil der
O bliss - ful day! O day of great re - joi - cing, on which the world was
sempre piano
Welt, der Schi - lo, den Gott schon im Pa - ra - dies dem menschlichen Geschlecht verhiess, nun -
saved; the Shi - loh, whom the Lord, from pa - ra - dise, al - read - y had as - sured to man, at

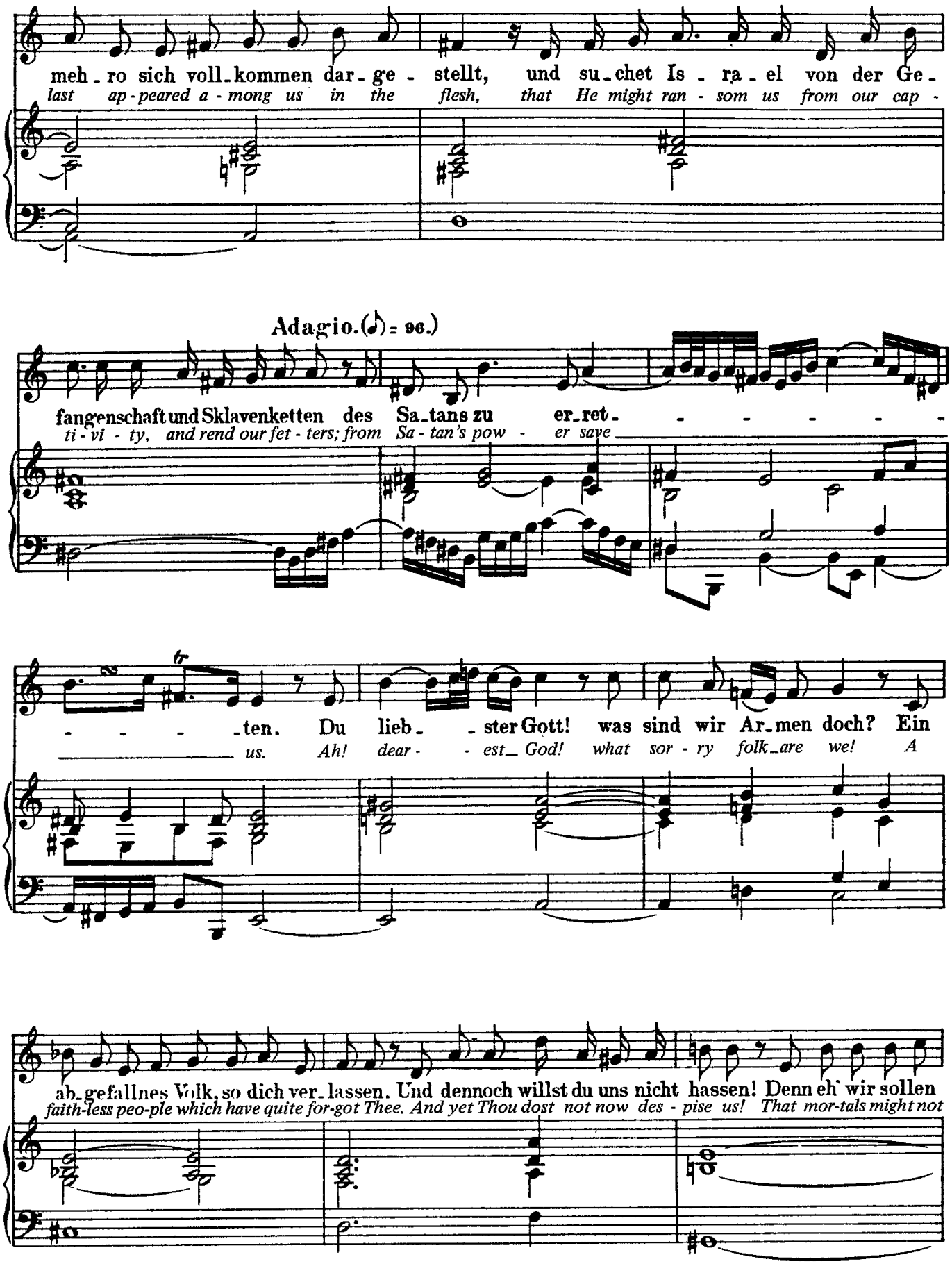
meh - ro sich voll - kommen dar - ge - stellt, und su - chet Is - ra - el von der Ge -
last ap - peared a - mong us in the flesh, that He might ran - som us from our cap -
Adagio. (♪ = 96.)
fangenschaft und Sklavenketten des Sa - tans zu er - ret - - - - - -
ti - vi - ty, and rend our fet - ters; from Sa - tan's pow - er save
- - - - ten. Du lieb - - ster Gott! was sind wir Ar - men doch? Ein
us. Ah! dear - - est God! what sor - ry folk are we! A
ab - gefallnes Volk, so dich ver - lassen. Und dennoch willst du uns nicht hassen! Denn eh' wir sollen
faith-less peo-ple which have quite for-got Thee. And yet Thou dost not now des - pise us! That mor-tals might not

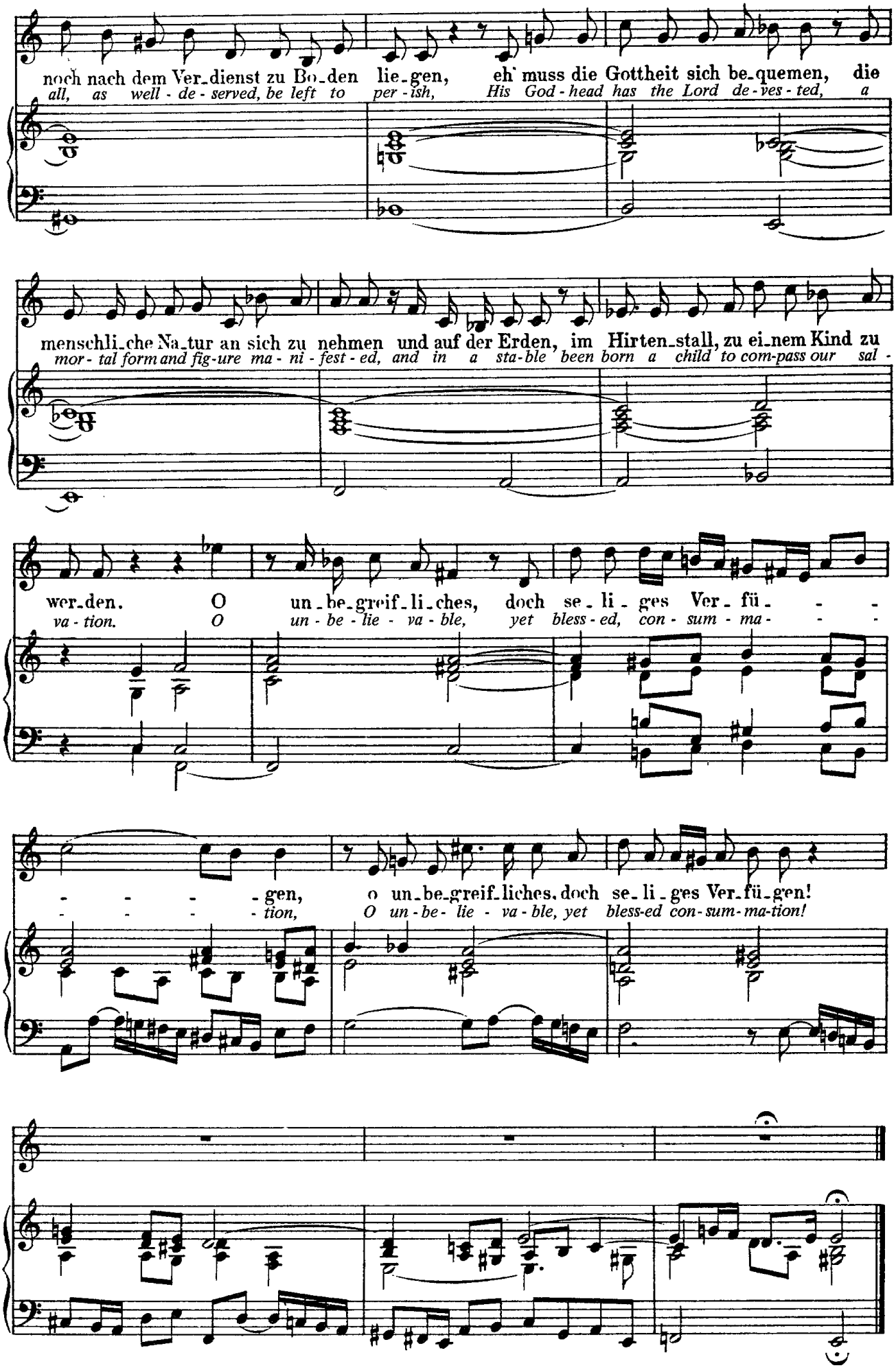
noch nach dem Ver_dienst zu Bo_den lie_gen, eh' muss die Gottheit sich be_quemen, die
all, as well - de - served, be left to per - ish, His God - head has the Lord de - ves - ted, a
menschli_che Na_tur an sich zu nehmen und auf der Erden, im Hirten_stall, zu ei_nem Kind zu
mor - tal form and fig-ure ma - ni - fest - ed, and in a sta-ble been born a child to com-pass our sal -
wer_den. O un_be_greif_li_ches, doch se_li_ges Ver_fü_ - - -
va - tion. O un - be - lie - va - ble, yet bless - ed, con - sum - ma - - - -
- - - - gen, o un_be_greif_liches, doch se_li_ges Ver_fü_gen!
- - - - tion, O un - be - lie - va - ble, yet bless-ed con-sum-ma-tion!

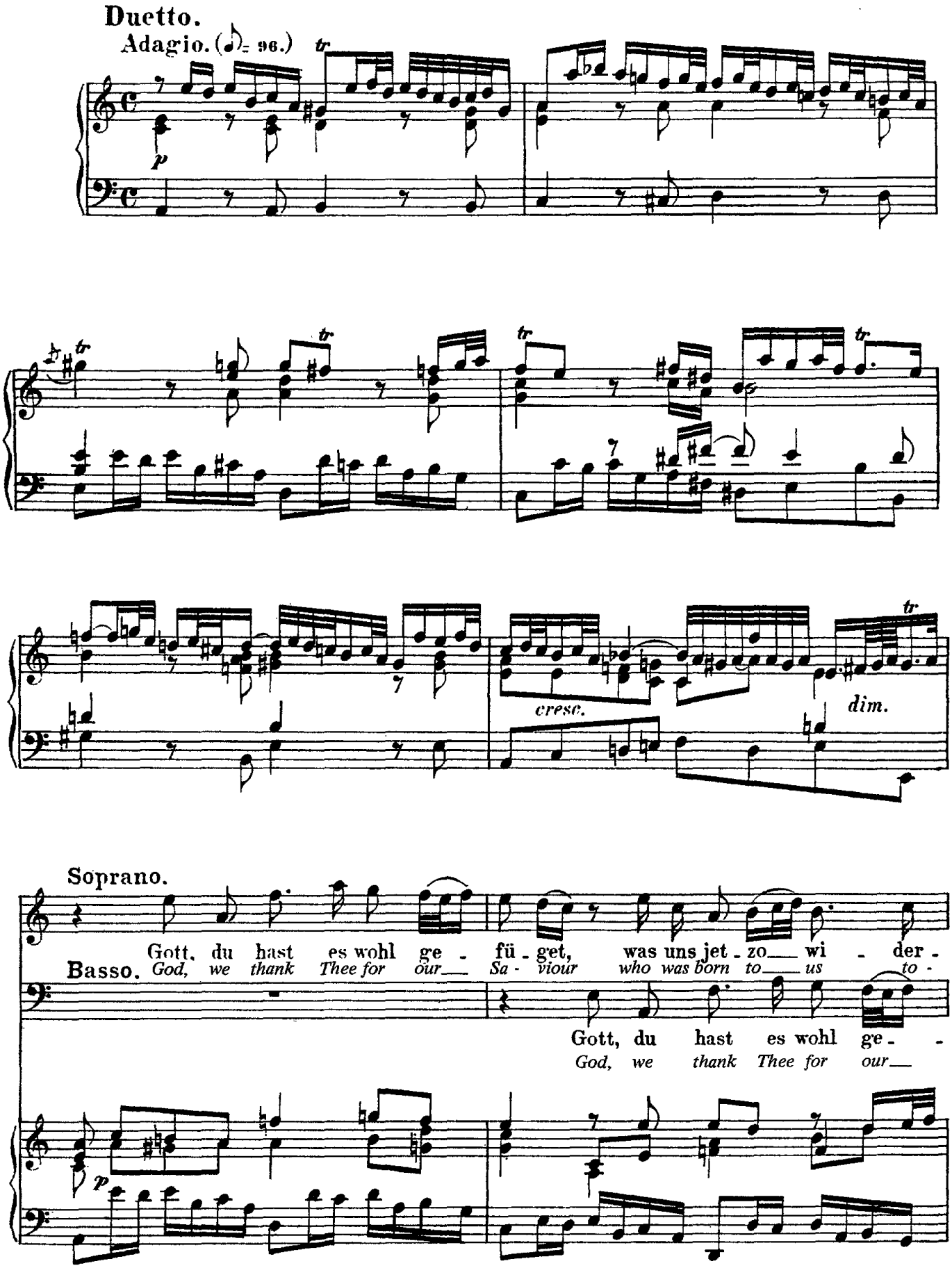
Duetto.
Adagio. (♪= 96.)
tr
p
cresc.
dim.
Soprano.
Gott, du hast es wohl ge - fü - get, was uns jet - zo wi - der -
Basso.
God, we thank Thee for our Sa - viour who was born to us to -
Gott, du hast es wohl ge - -
God, we thank Thee for our

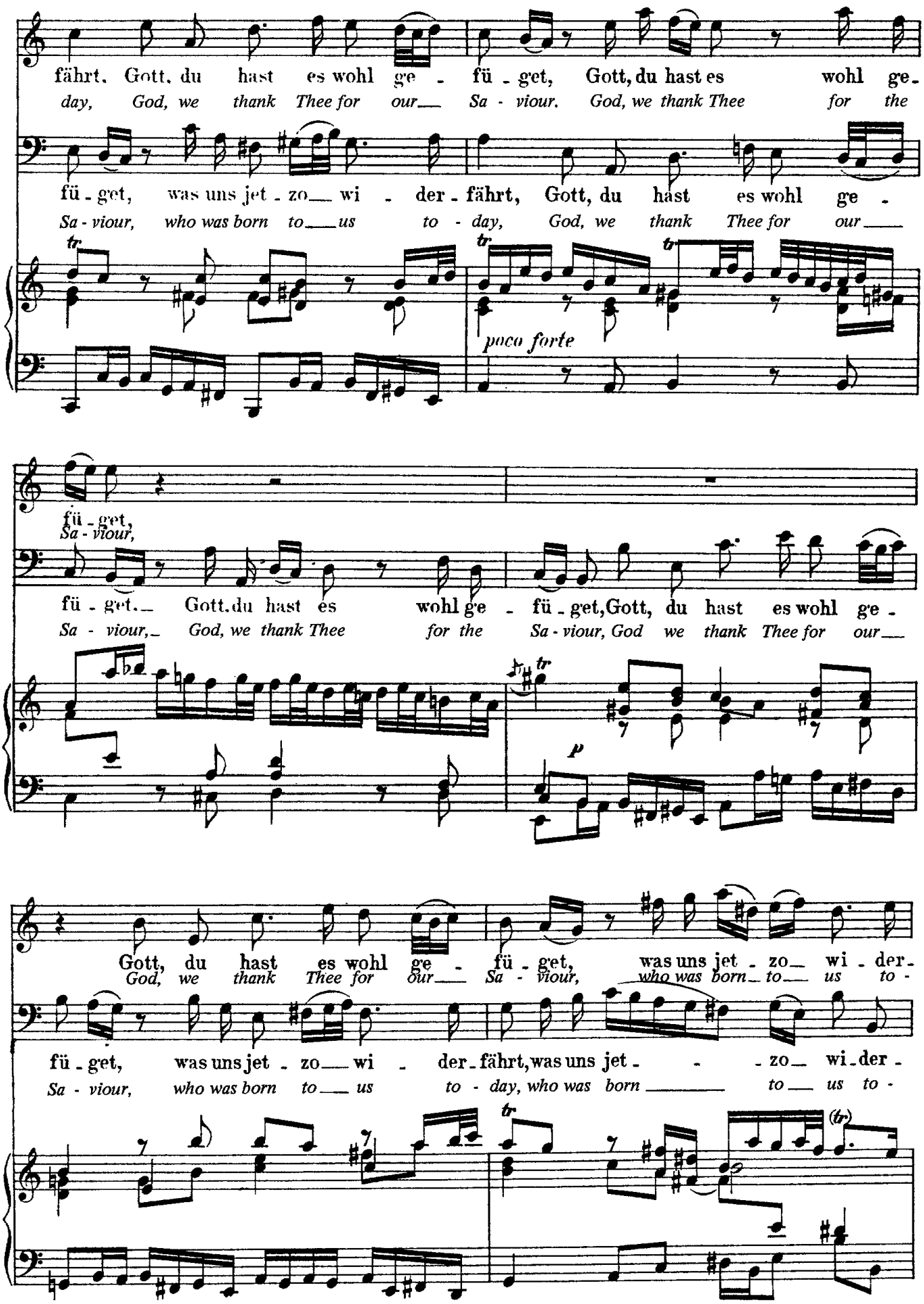
fährt, Gott, du hast es wohl ge - fü - get, Gott, du hast es wohl ge-
day, God, we thank Thee for our Sa - viour. God, we thank Thee for the
fü - get, was uns jet - zo wi - der - fährt, Gott, du hast es wohl ge -
Sa - viour, who was born to us to - day, God, we thank Thee for our
poco forte
fü - get,
Sa - viour,
fü - get. Gott, du hast es wohl ge - fü - get, Gott, du hast es wohl ge -
Sa - viour, God, we thank Thee for the Sa - viour, God we thank Thee for our
Gott, du hast es wohl ge - fü - get, was uns jet - zo wi - der-
God, we thank Thee for our Sa - viour, who was born to us to -
fü - get, was uns jet - zo wi - der - fährt, was uns jet - zo wi - der -
Sa - viour, who was born to us to - day, who was born to us to -

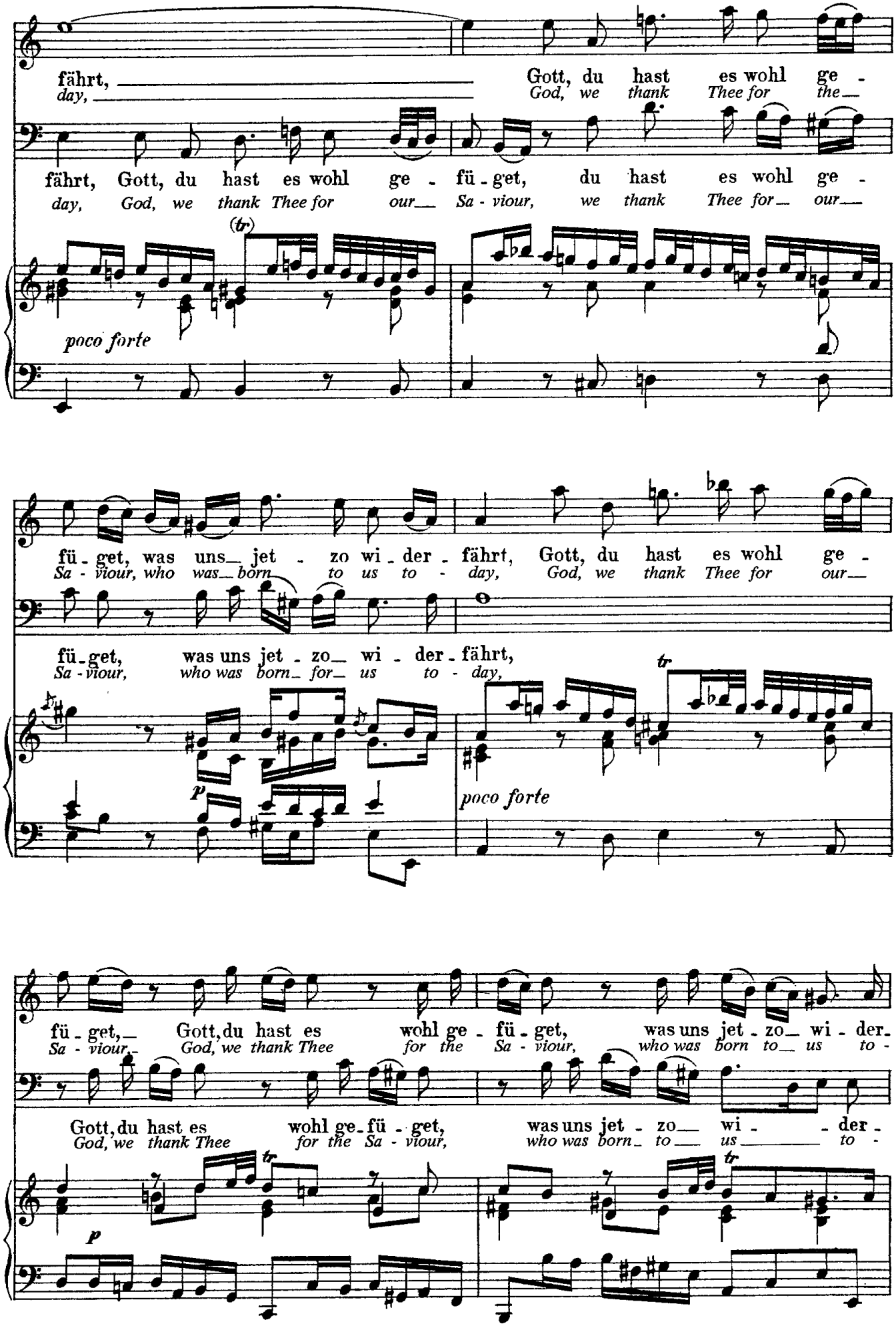
fährt, Gott, du hast es wohl ge -
day, God, we thank Thee for the
fährt, Gott, du hast es wohl ge - fü - get, du hast es wohl ge -
day, God, we thank Thee for our Sa - viour, we thank Thee for our
poco forte
fü - get, was uns jet - zo wi - der - fährt, Gott, du hast es wohl ge -
Sa - viour, who was born to us to - day, God, we thank Thee for our
fü - get, was uns jet - zo wi - der - fährt,
Sa - viour, who was born for us to - day,
poco forte
fü - get, Gott, du hast es wohl ge - fü - get, was uns jet - zo wi - der -
Sa - viour, God, we thank Thee for the Sa - viour, who was born to us to -
Gott, du hast es wohl ge - fü - get, was uns jet - zo wi - der -
God, we thank Thee for the Sa - viour, who was born to us to -

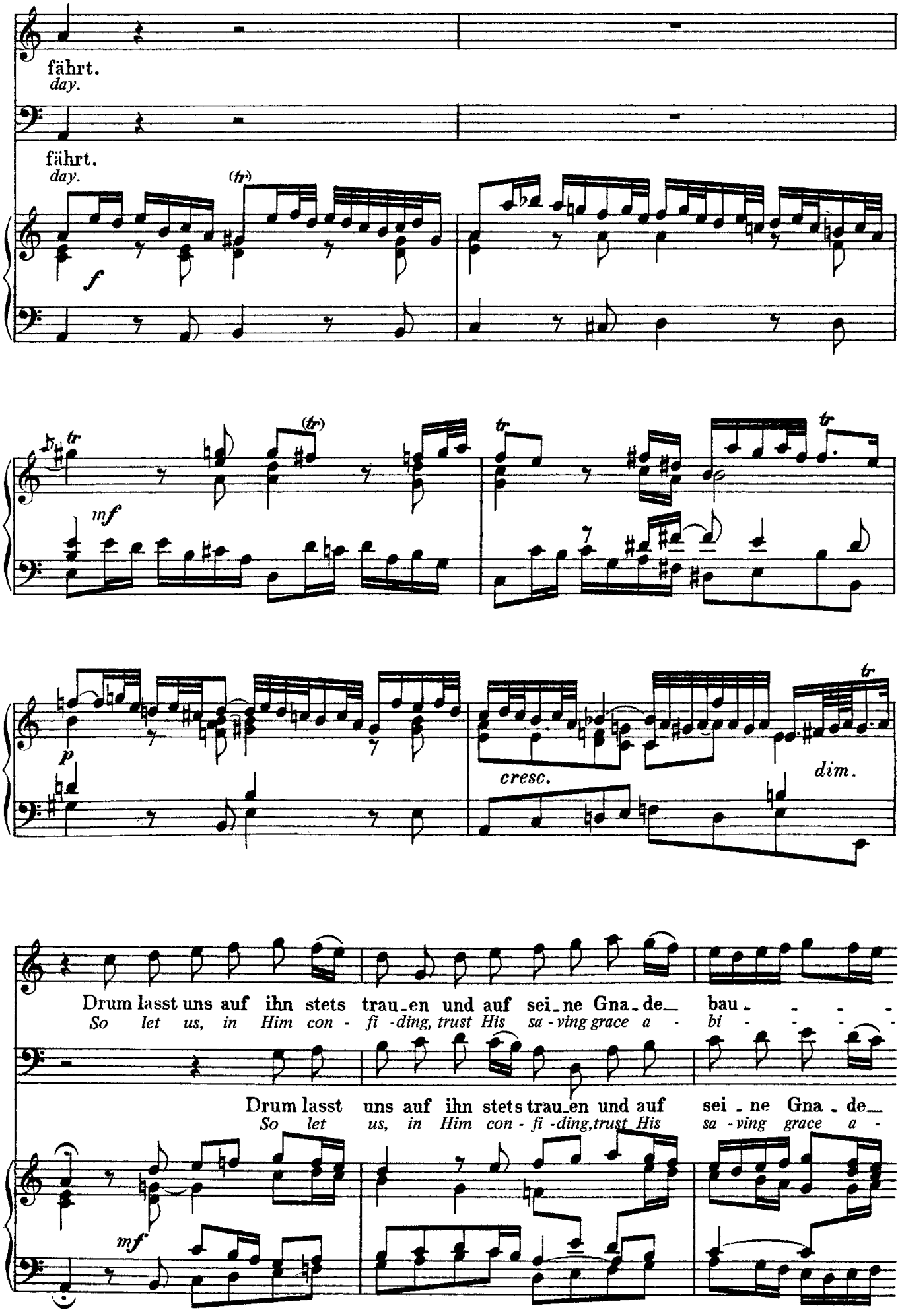
fährt.
day.
fährt.
day.
(tr)
f
(tr)
mf
tr
p
cresc.
dim.
Drum lasst uns auf ihn stets trau-en und auf sei-ne Gna-de- bau- - - -
So let us, in Him con- fi-ding, trust His sa-ving grace a- bi- - - -
Drum lasst uns auf ihn stets trau-en und auf sei-ne Gna-de-
So let us, in Him con- fi-ding, trust His sa-ving grace a-
mf

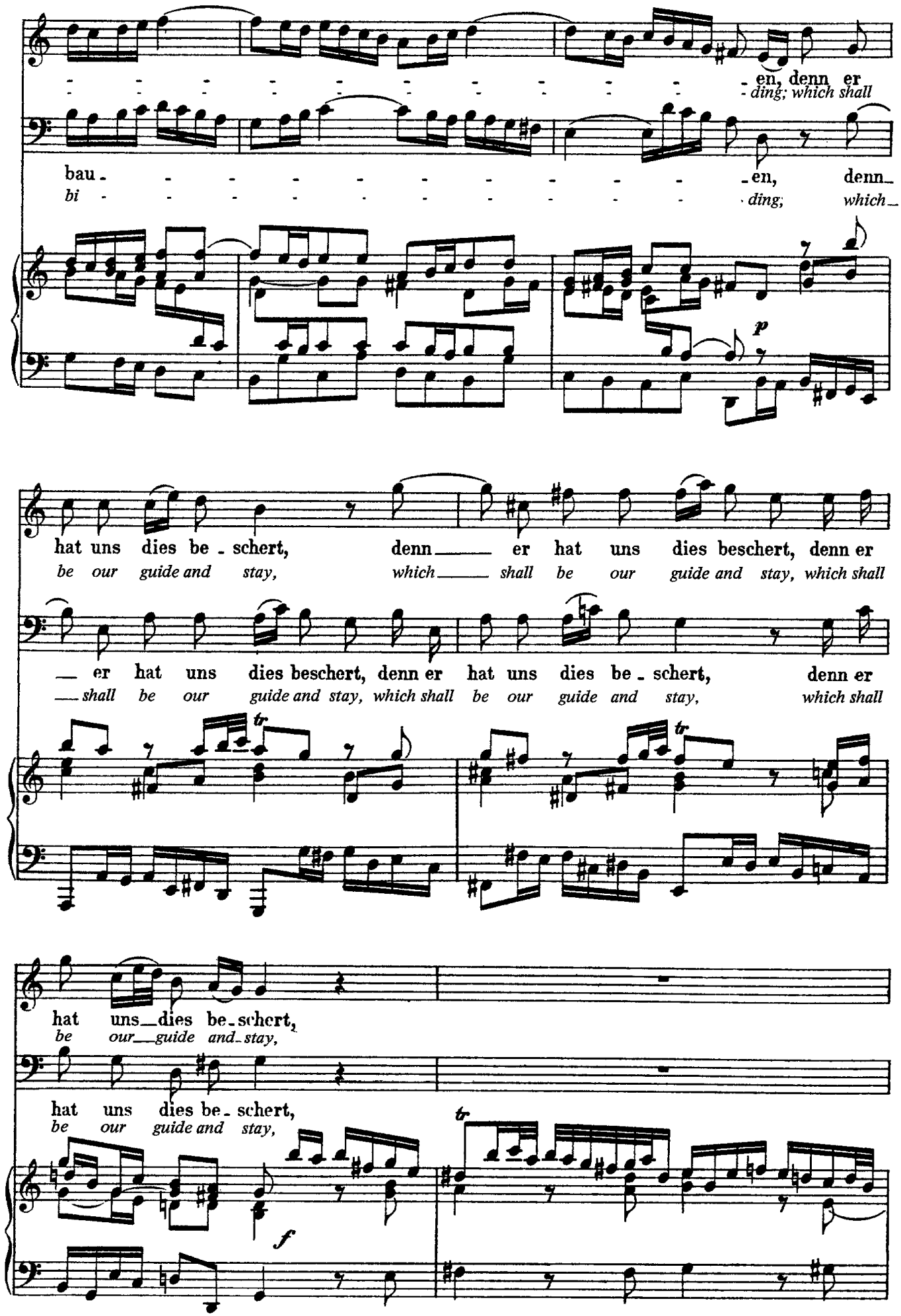
en, denn er
ding; which shall
bau - - - - - - - - - - - - en, denn
bi - - - - - - - - - - - - ding; which
p
hat uns dies be - schert, denn er hat uns dies beschert, denn er
be our guide and stay, which shall be our guide and stay, which shall
er hat uns dies beschert, denn er hat uns dies be - schert, denn er
shall be our guide and stay, which shall be our guide and stay, which shall
tr
tr
hat uns dies be - schert,
be our guide and stay,
hat uns dies be - schert,
be our guide and stay,
tr
f

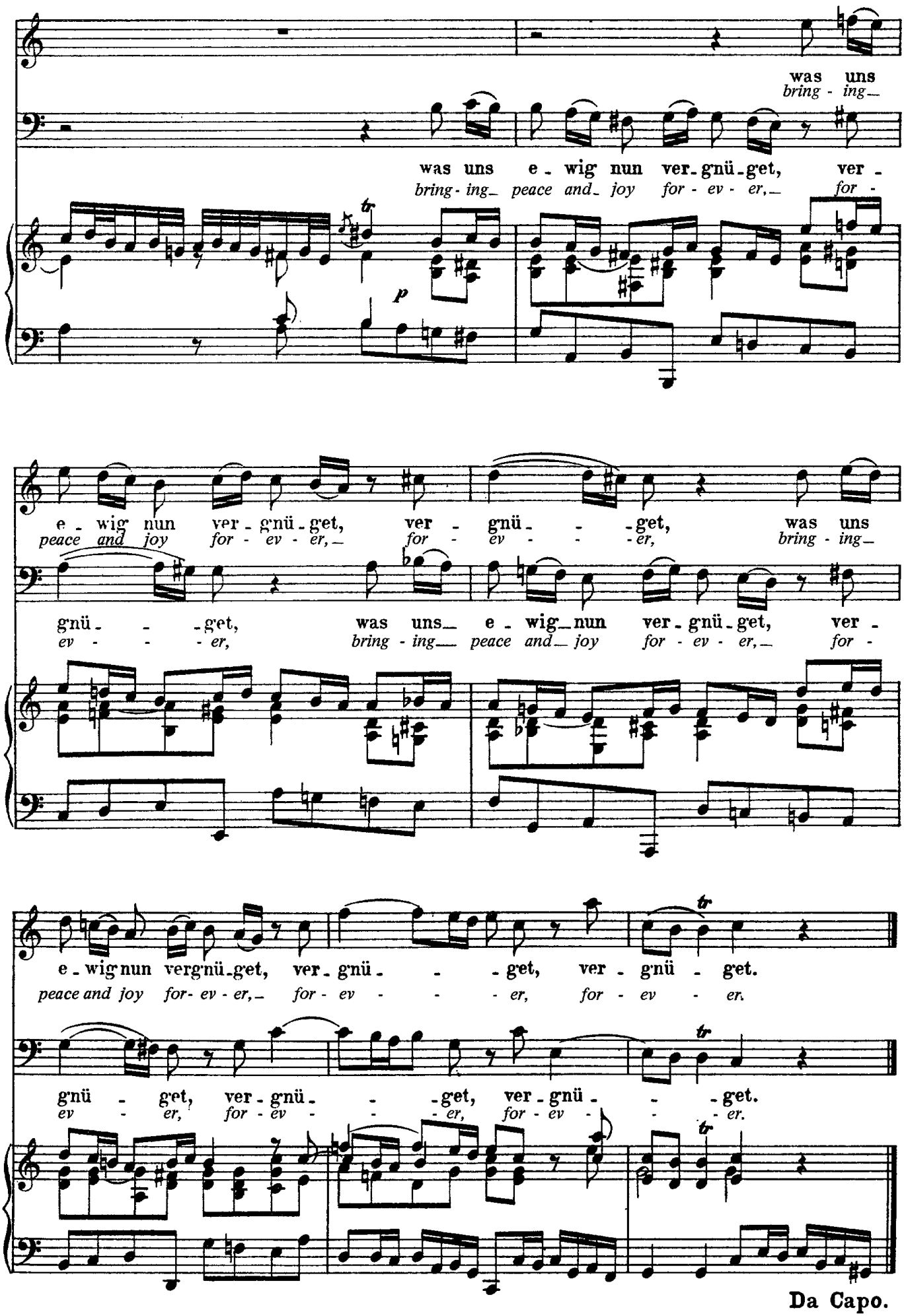
was uns
bring - ing_
was uns e - wig nun ver - gnü - get, ver -
bring - ing_ peace and_ joy for - ev - er,_ for -
p
e - wig nun ver - gnü - get, ver - gnü - - - get, was uns
peace and joy for - ev - er,_ for - ev - - - er, bring - ing_
gnü - - - get, was uns_ e - wig_nun ver - gnü - get, ver -
ev - - - er, bring - ing_ peace and_ joy for - ev - er,_ for -
e - wig nun verg nü - get, ver - gnü - - - get, ver - gnü - get.
peace and joy for- ev - er,_ for - ev - - - er, for - ev - er.
gnü - get, ver - gnü - - - get, ver - gnü - - - get.
ev - er, for - ev - - - er, for - ev - - - er.
Da Capo.

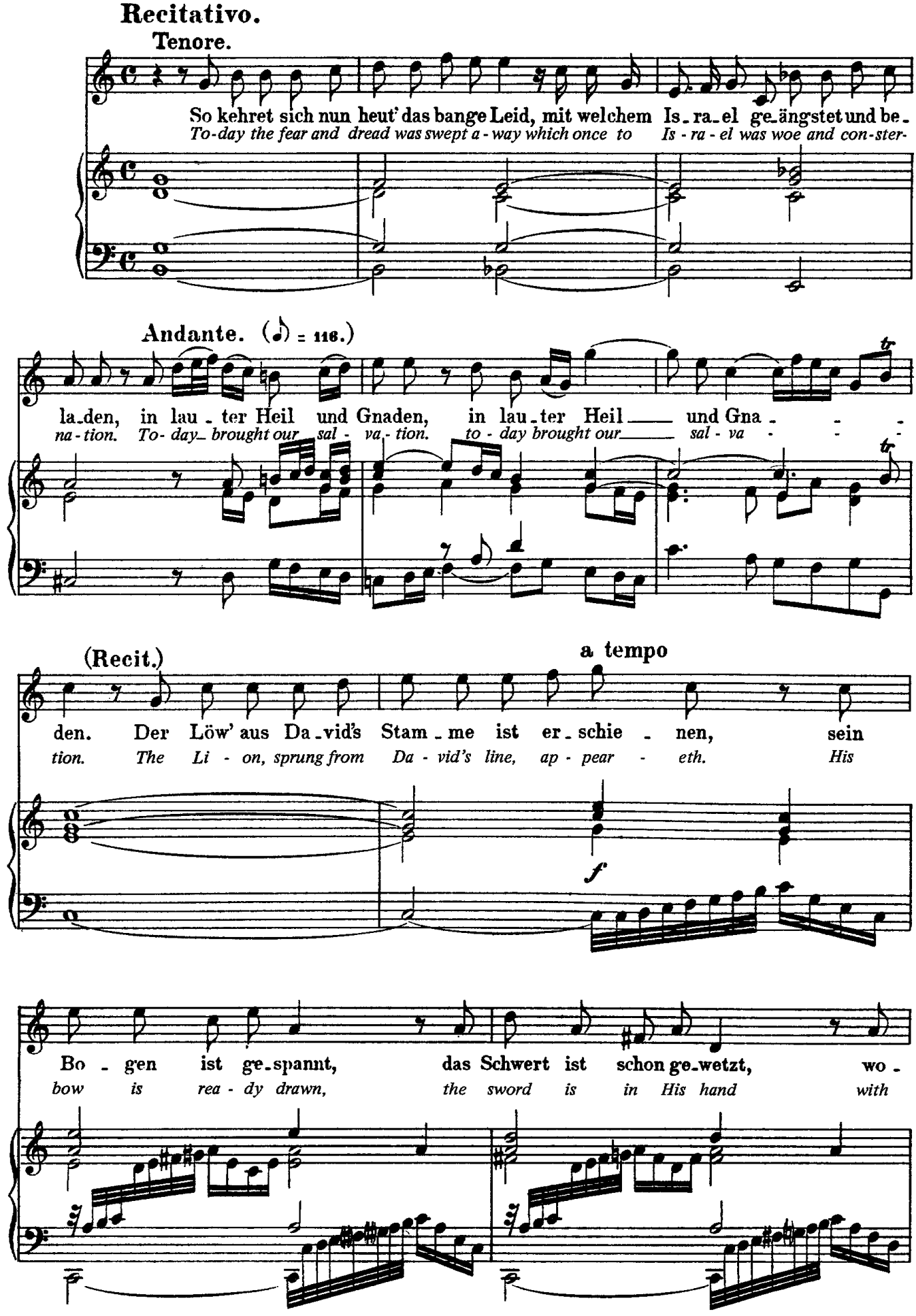
Recitativo.
Tenore.
So kehret sich nun heut' das bange Leid, mit welchem Is_ra_el ge_ängstet und be_
To-day the fear and dread was swept a-way which once to Is-ra-el was woe and con-ster-
Andante. (♪ = 116.)
la_den, in lau_ter Heil und Gnaden, in lau_ter Heil und Gna_
na-tion. To-day brought our sal-va-tion. to-day brought our sal-va
(Recit.)
a tempo
den. Der Löw' aus Da_vid's Stam_me ist er_schie_nen, sein
tion. The Li-on, sprung from Da-vid's line, ap-pear-eth. His
f
Bo_gen ist ge_spannt, das Schwert ist schon ge_wetzt, wo_
bow is rea-dy drawn, the sword is in His hand with

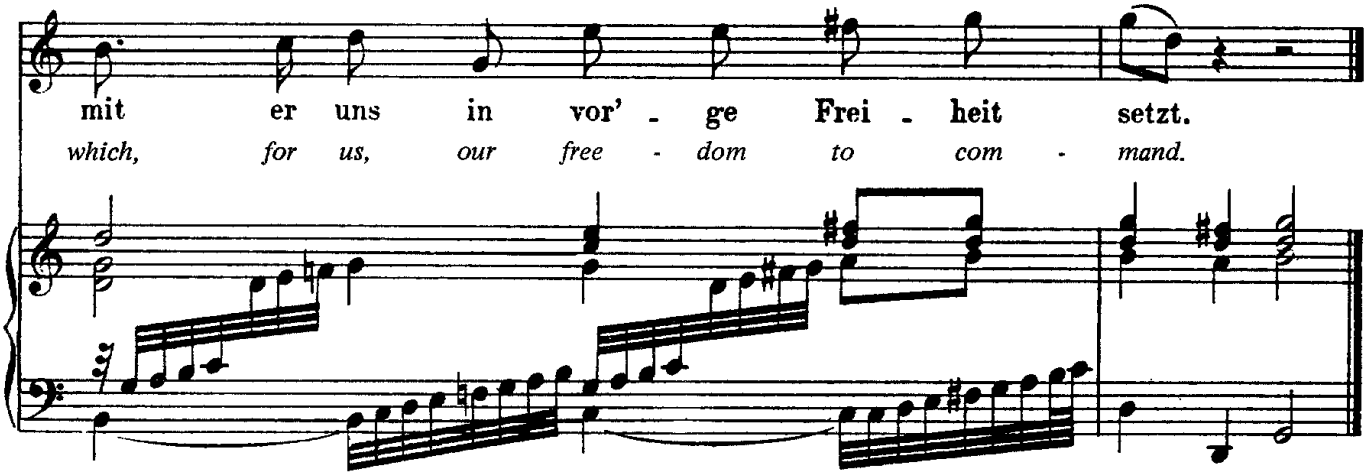

Duetto.

(Allegro moderato ♪ = 144.)

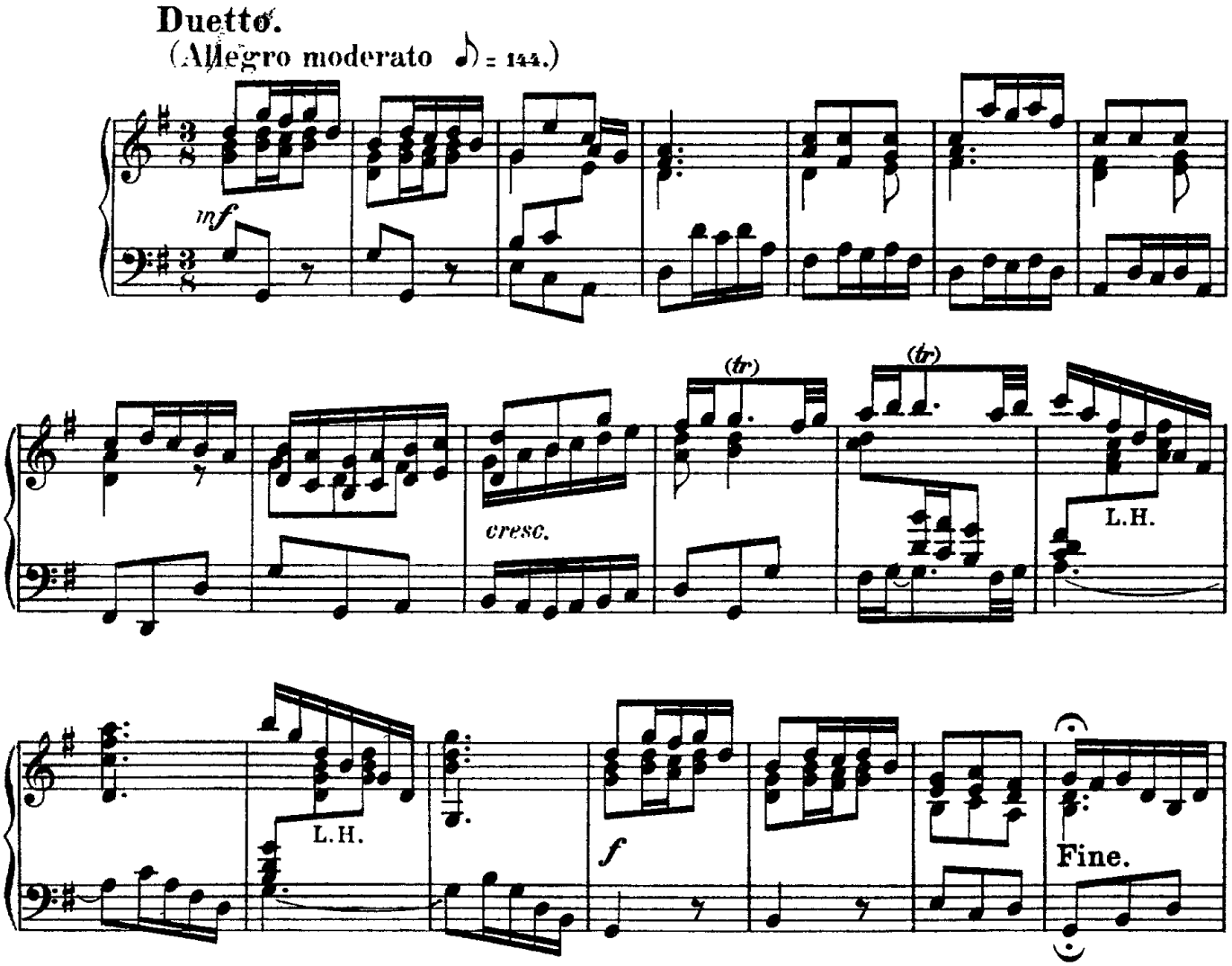

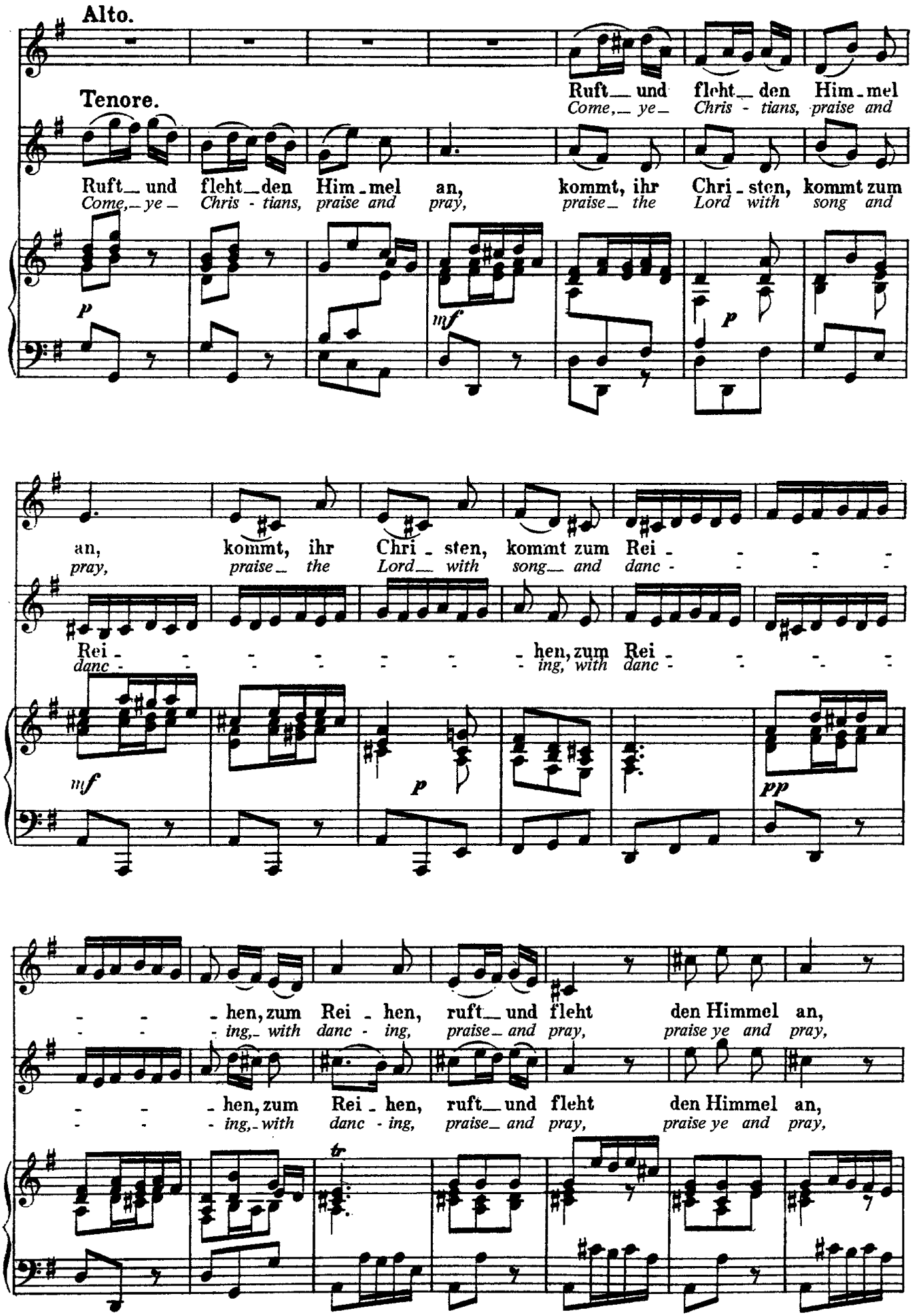
Alto.
Ruft_ und fleht_ den Him_mel
Come,_ ye_ Chris - tians, praise and
Tenore.
Ruft_ und fleht_den Him_mel an, kommt, ihr Chri_sten, kommt zum
Come,_ ye_ Chris - tians, praise and pray, praise_ the Lord with song and
p
mf
p
an, kommt, ihr Chri_sten, kommt zum Rei_
pray, praise_ the Lord_ with song_ and danc_
Rei_ hen, zum Rei_
danc_ ing, with danc_
mf
p
pp
_ hen, zum Rei_hen, ruft_ und fleht den Himmel an,
_ ing,_ with danc_ing, praise_ and pray, praise ye and pray,
_ hen, zum Rei_hen, ruft_ und fleht den Himmel an,
_ ing,_ with danc_ing, praise_ and pray, praise ye and pray,
tr

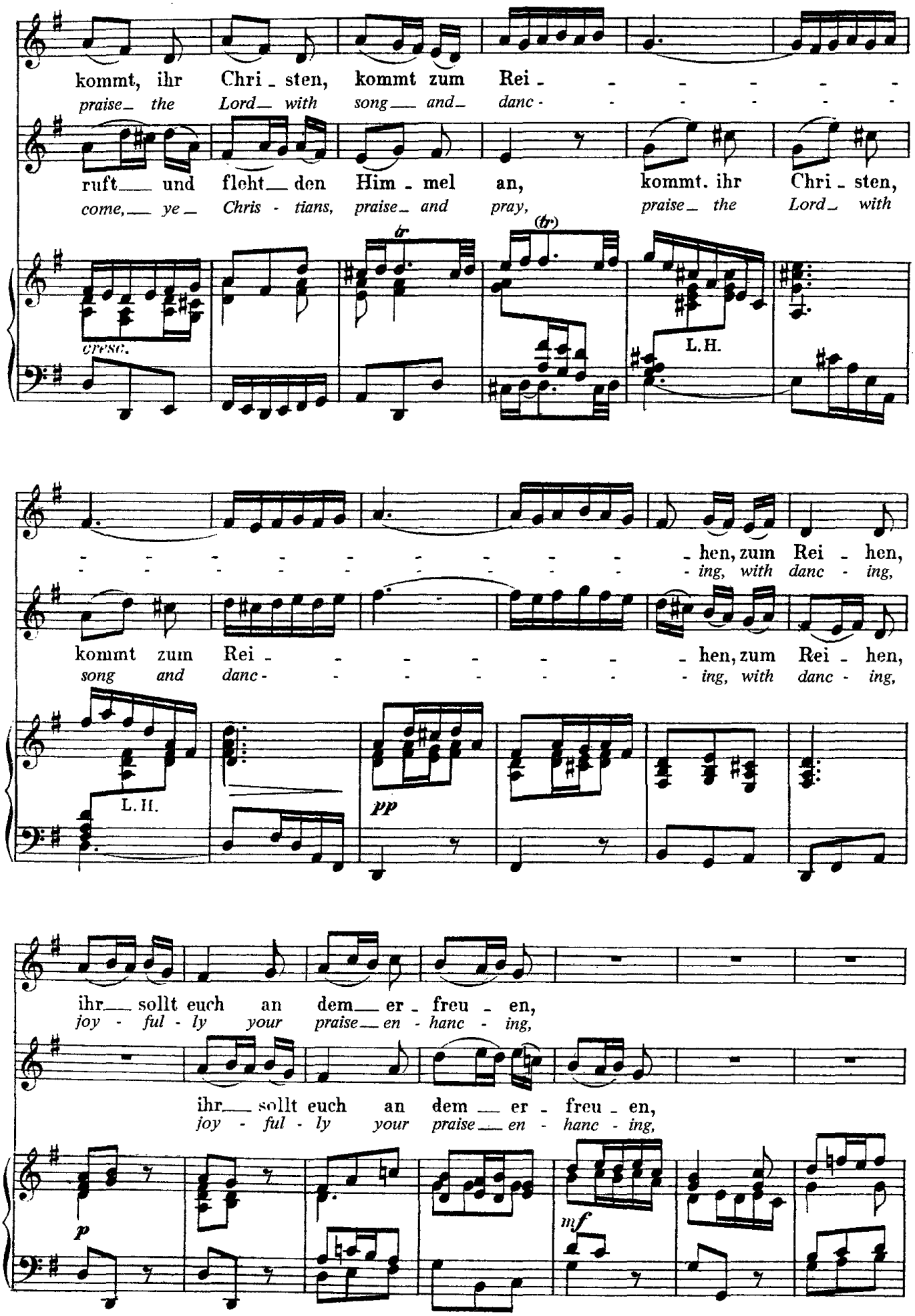
kommt, ihr Chri - sten, kommt zum Rei - - - - - -
praise the Lord with song and danc - - - - - -
ruft und fleht den Him - mel an, kommt. ihr Chri - sten,
come, ye Chris - tians, praise and pray, praise the Lord with
tr
(tr)
CPSC.
L.H.
- - - - - - - - - - - - - - - - - - hen, zum Rei - hen,
- - - - - - - - - - - - - - - - - - ing, with danc - ing,
kommt zum Rei - - - - - - - - - - - - - - - - hen, zum Rei - hen,
song and danc - - - - - - - - - - - - - - - - ing, with danc - ing,
L. H.
pp
ihr sollt euch an dem er - freu - en,
joy - ful - ly your praise en - hanc - ing,
ihr sollt euch an dem er - freu - en,
joy - ful - ly your praise en - hanc - ing,
p
mf

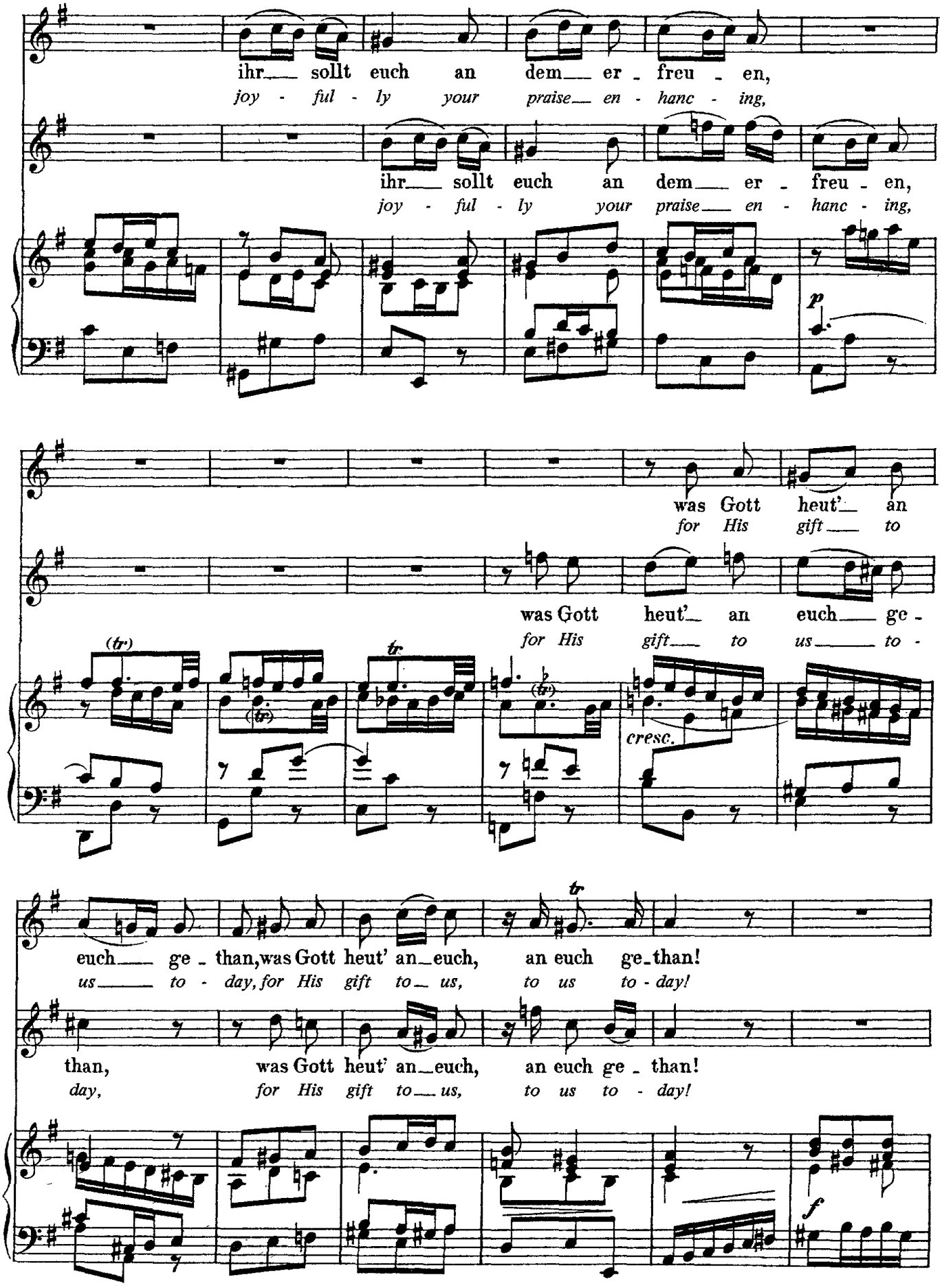
ihr sollt euch an dem er - freu - en,
joy - ful - ly your praise en - hanc - ing,
ihr sollt euch an dem er - freu - en,
joy - ful - ly your praise en - hanc - ing,
p
was Gott heut' an
for His gift to
was Gott heut' an euch ge -
for His gift to us to -
(tr)
tr
cresc.
euch ge - than, was Gott heut' an euch, an euch ge - than!
us to - day, for His gift to us, to us to - day!
than, was Gott heut' an euch, an euch ge - than!
day, for His gift to us, to us to - day!
f

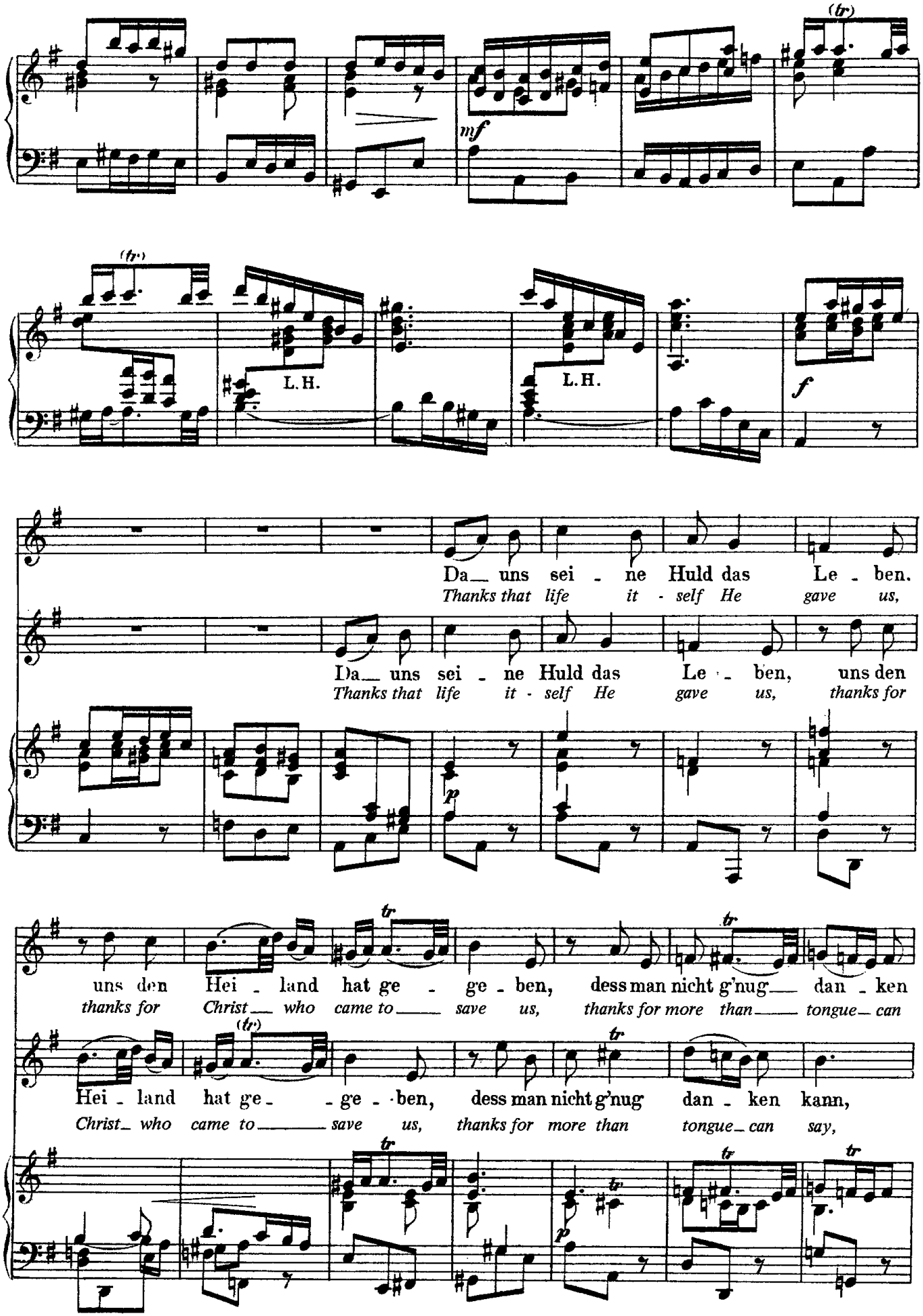
(tr)
mf
(tr)
L.H.
L.H.
f
Da_ uns sei - ne Huld das Le - ben.
Thanks that life it - self He gave us,
Da_ uns sei - ne Huld das Le - ben, uns den
Thanks that life it - self He gave us, thanks for
p
uns den Hei - land hat ge - ge - ben, dess man nicht g'nug_ dan - ken
thanks for Christ_ who came to_ save us, thanks for more than_ tongue_ can
Hei - land hat ge_ - ge - ben, dess man nicht g'nug dan - ken kann,
Christ_ who came to_ save us, thanks for more than tongue_ can say,
p

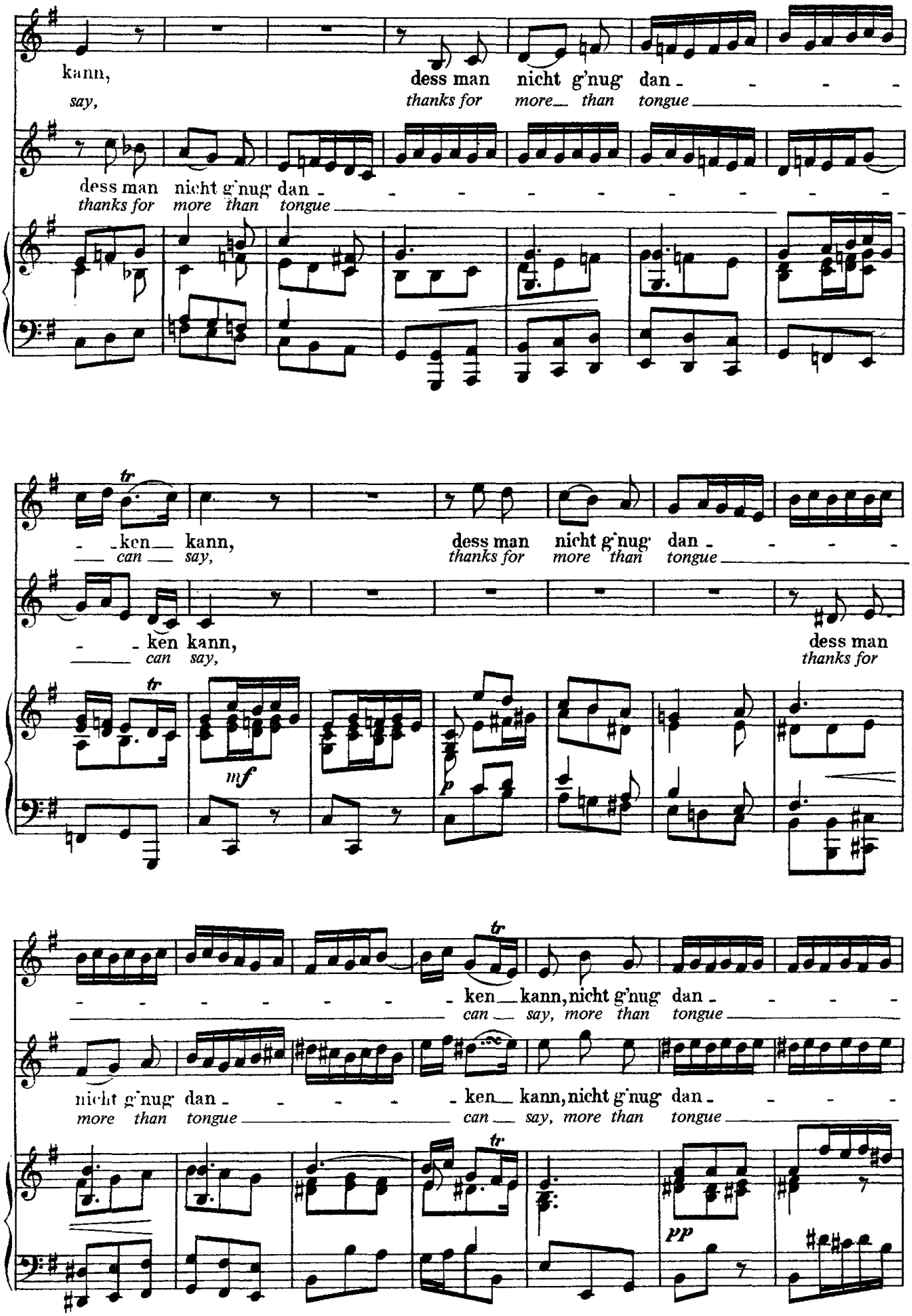
kann, dess man nicht g'nug dan - - - -
say, thanks for more than tongue
dess man nicht g'nug dan - - - - - - - - - -
thanks for more than tongue
- ken kann, dess man nicht g'nug dan - - - -
can say, thanks for more than tongue
- ken kann, dess man
can say, thanks for
- - - - - - - - ken kann, nicht g'nug dan - - - -
can say, more than tongue
nicht g'nug dan - - - - - ken kann, nicht g'nug dan - - - -
more than tongue can say, more than tongue

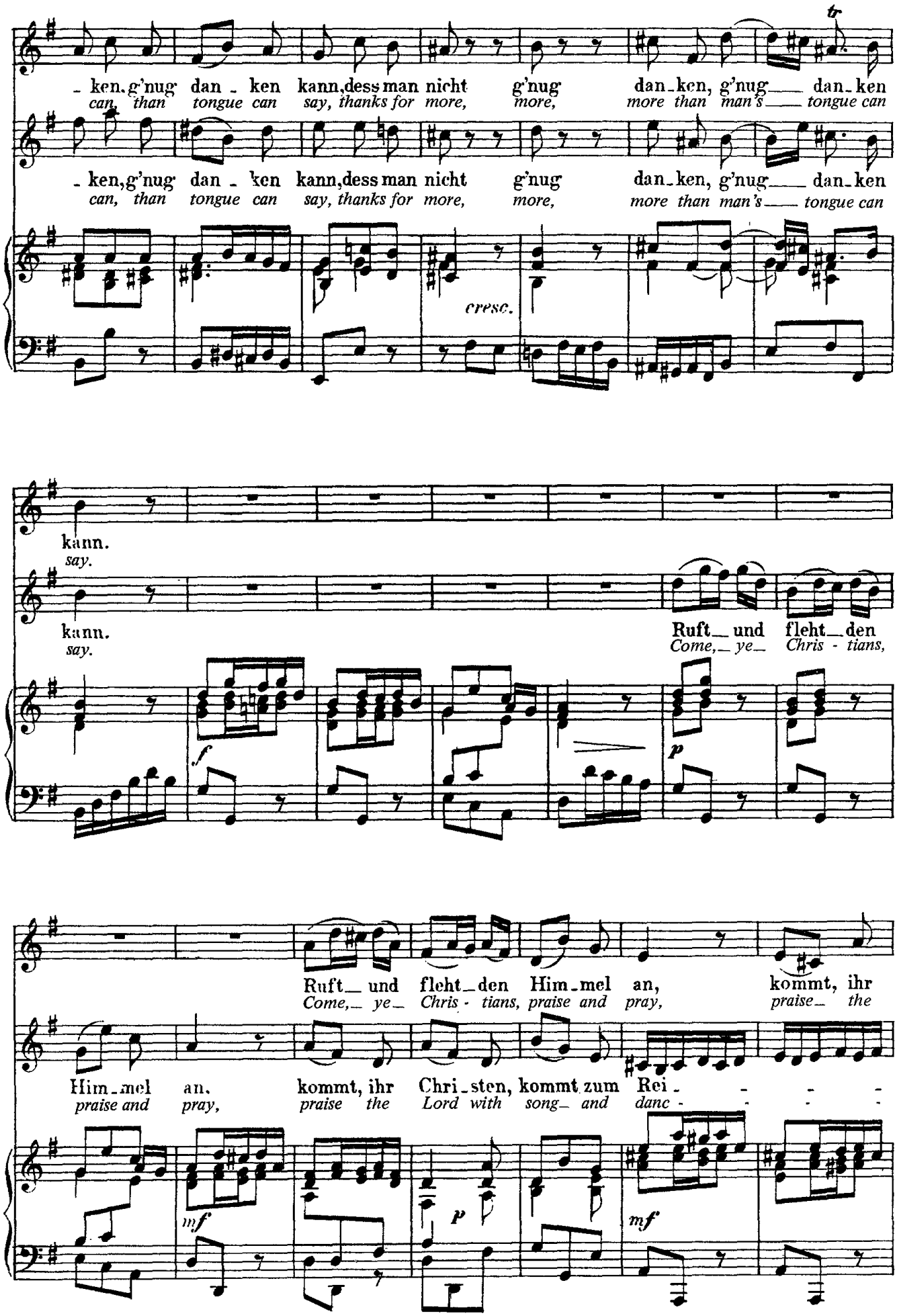
tr
- ken, g'nug dan - ken kann, dess man nicht g'nug dan-ken, g'nug dan-ken
can, than tongue can say, thanks for more, more, more than man's tongue can
- ken, g'nug dan - ken kann, dess man nicht g'nug dan-ken, g'nug dan-ken
can, than tongue can say, thanks for more, more, more than man's tongue can
cresc.
kann.
say.
kann.
say.
Ruft und fleht den
Come, ye Chris - tians,
f
p
Ruft und fleht den Him-mel an, kommt, ihr
Come, ye Chris - tians, praise and pray, praise the
Him-mel an, kommt, ihr Chri-sten, kommt zum Rei - - - -
praise and pray, praise the Lord with song and danc - - - -
mf
p
mf

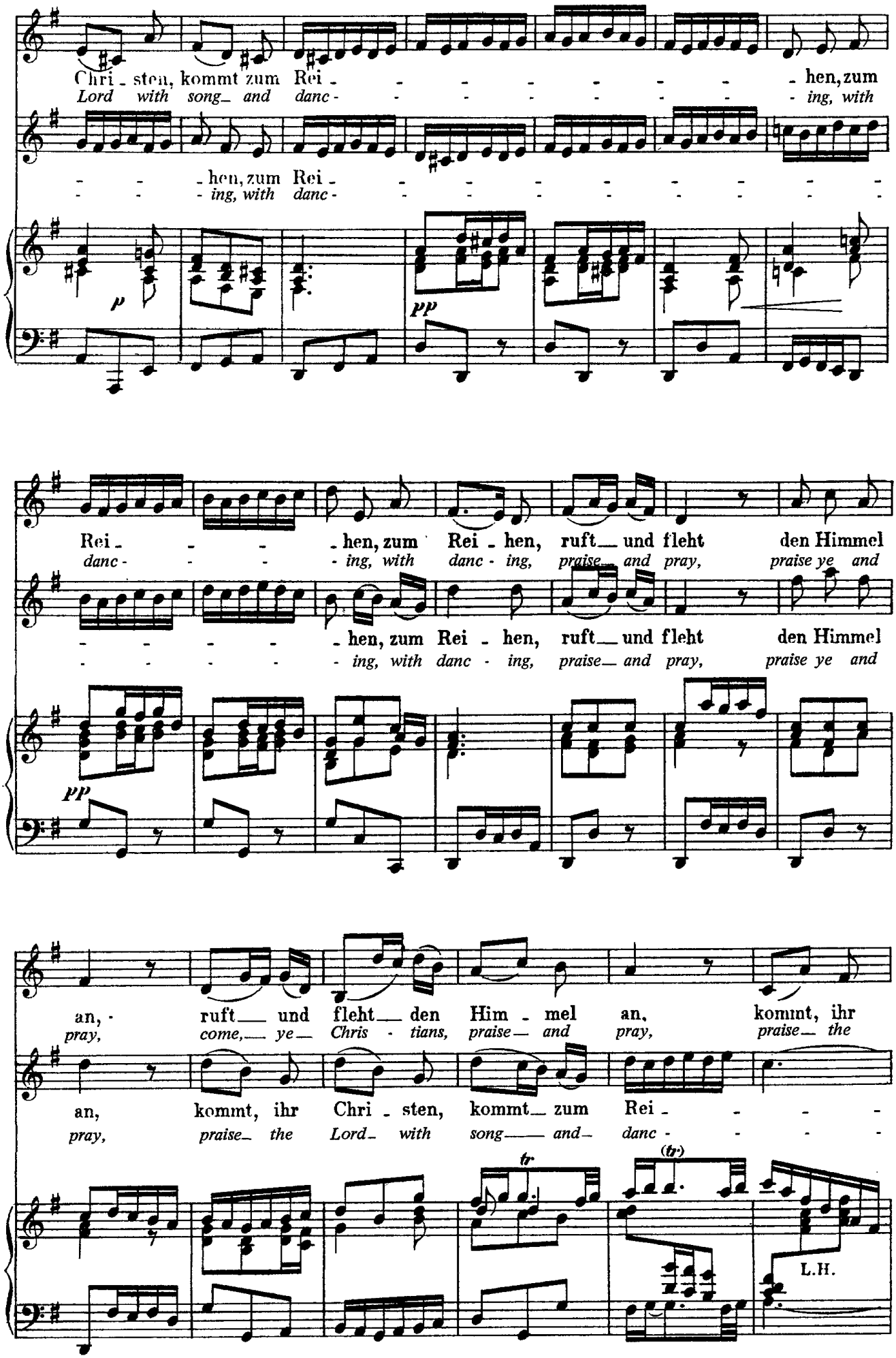
Chri - sten, kommt zum Rei - - - - - - - - hen, zum
Lord with song and danc - - - - - - - - ing, with
- - - hen, zum Rei - - - - - - - - - -
- - - ing, with danc - - - - - - - - - -
p
pp
Rei - - - hen, zum Rei - hen, ruft und fleht den Himmel
danc - - - ing, with danc - ing, praise and pray, praise ye and
- - - - - hen, zum Rei - hen, ruft und fleht den Himmel
- - - - - ing, with danc - ing, praise and pray, praise ye and
pp
an, ruft und fleht den Him - mel an, kommt, ihr
pray, come, ye Chris - tians, praise and pray, praise the
an, kommt, ihr Chri - sten, kommt zum Rei - - - -
pray, praise the Lord with song and danc - - - -
tr
(tr)
L.H.

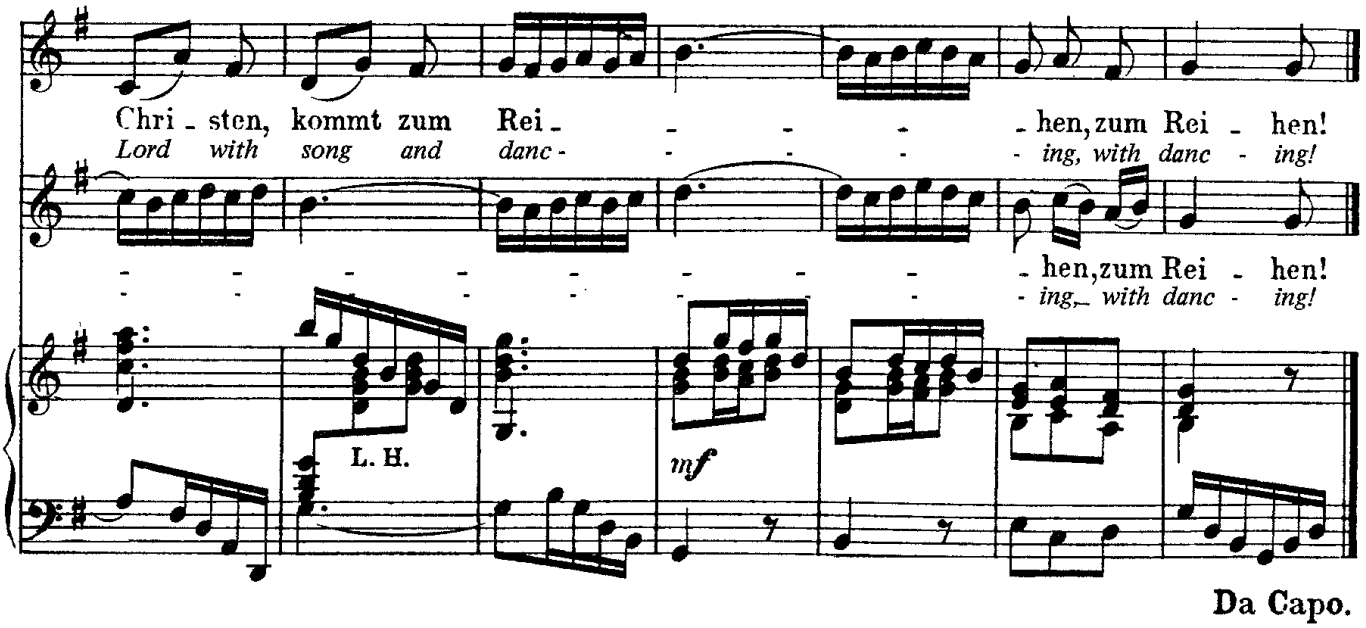
Chri - sten, kommt zum Rei - - - - - hen, zum Rei - hen!
Lord with song and danc - - - - - ing, with danc - ing!
- - - - - - - - - hen, zum Rei - hen!
- - - - - - - - - ing, with danc - ing!
L. H.
mf
Da Capo.

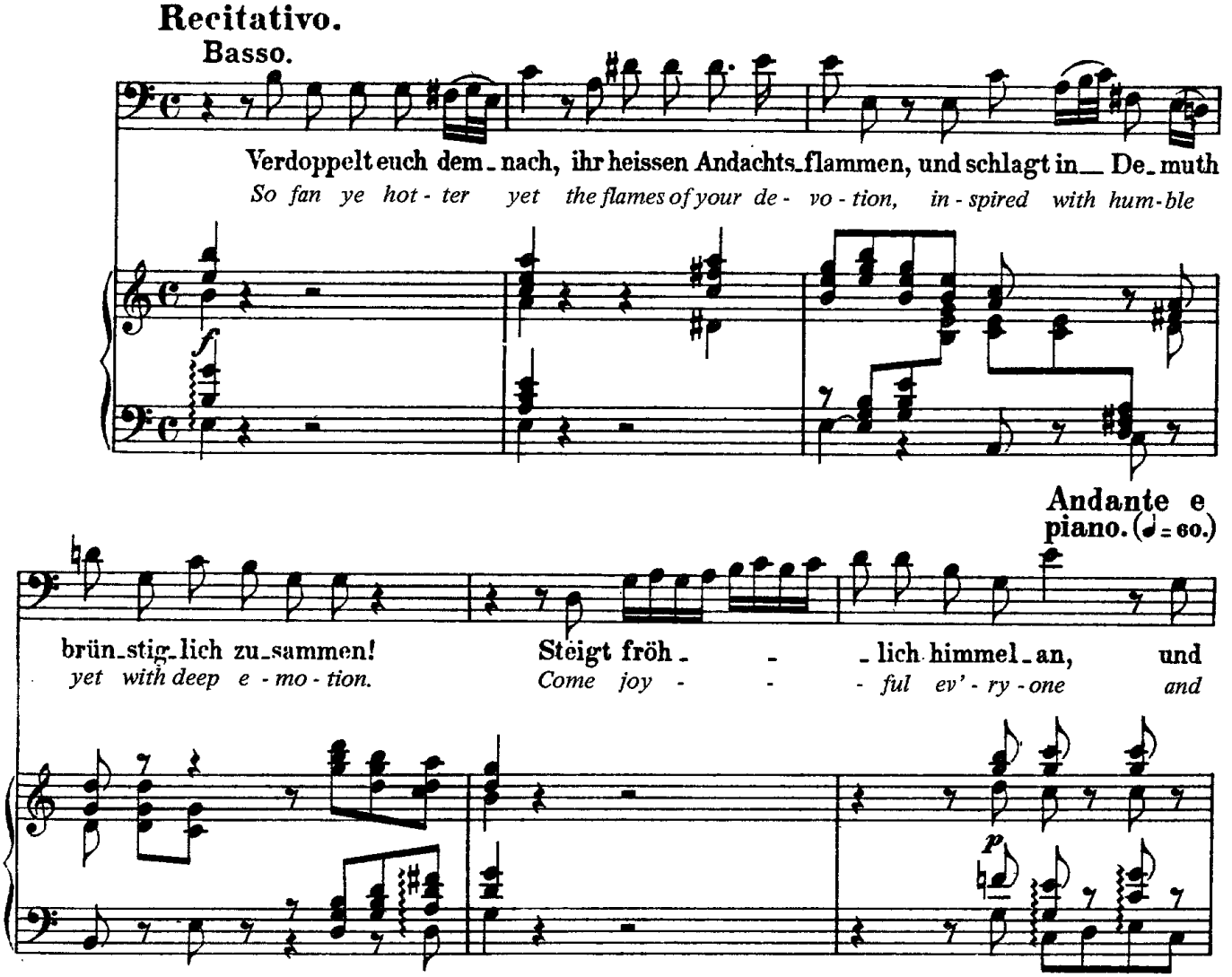
Recitativo.
Basso.
Verdoppelt euch dem - nach, ihr heissen Andachts-flammen, und schlagt in - De - muth
So fan ye hot - ter yet the flames of your de - vo - tion, in - spired with hum - ble
f
Andante e piano. (♩ = 60.)
brün-stig-lich zu-sammen!
yet with deep e - mo - tion.
Steigt fröh - - - lich himmel-an, und
Come joy - - - ful ev' - ry - one and
p

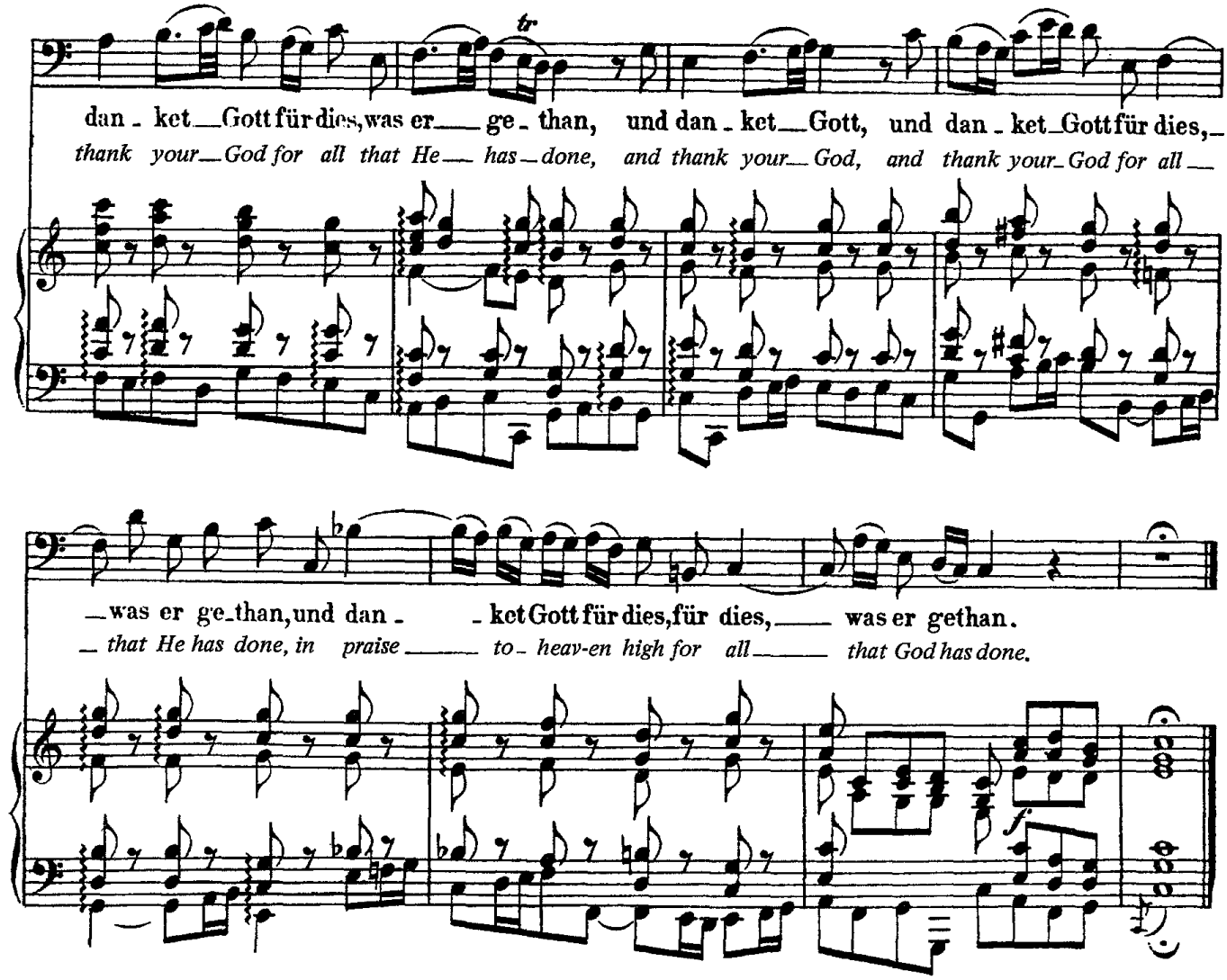
tr
dan - ket Gott für dies, was er ge - than, und dan - ket Gott, und dan - ket Gott für dies,
thank your God for all that He has done, and thank your God, and thank your God for all
was er ge-than, und dan - ket Gott für dies, für dies, was er gethan.
that He has done, in praise to heav-en high for all that God has done.
f

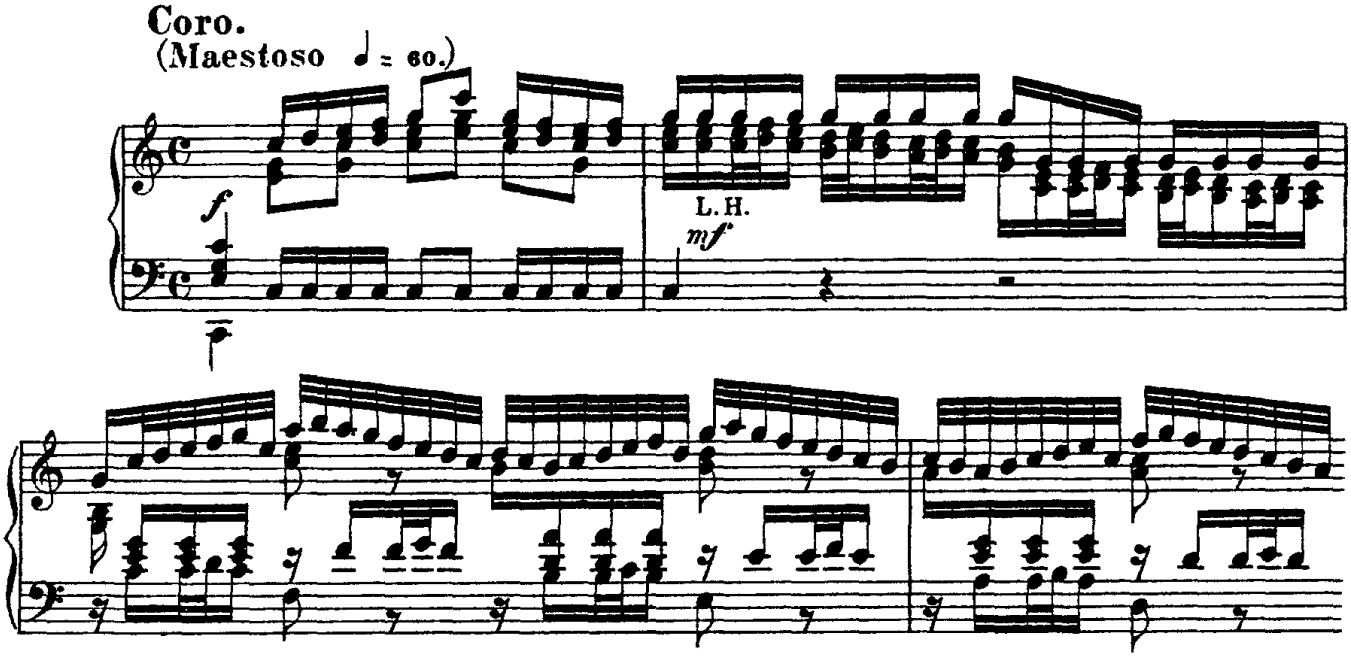
Coro.
(Maestoso ♩ = 60.)
f
L.H.
mf

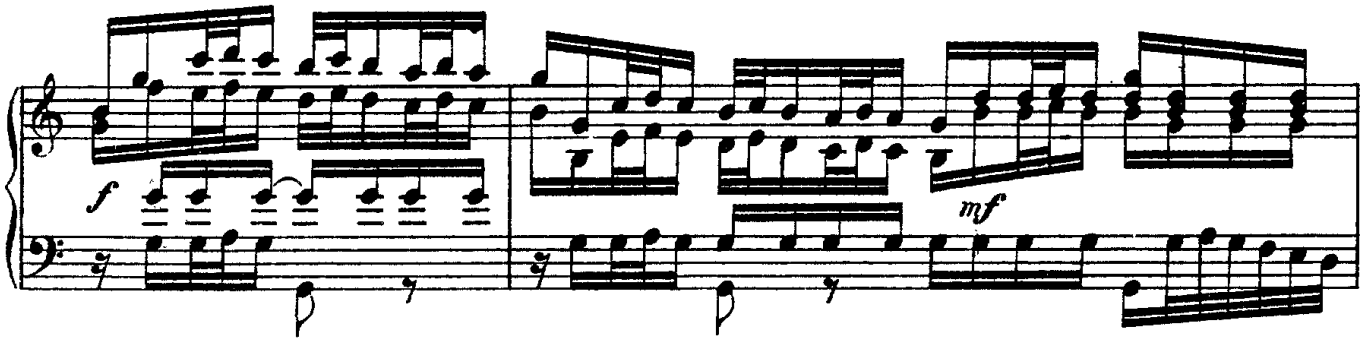
f
mf

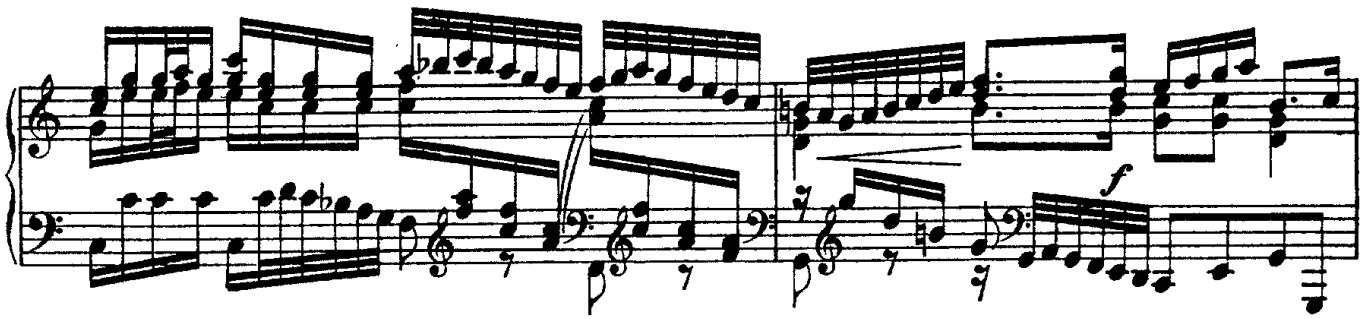
f

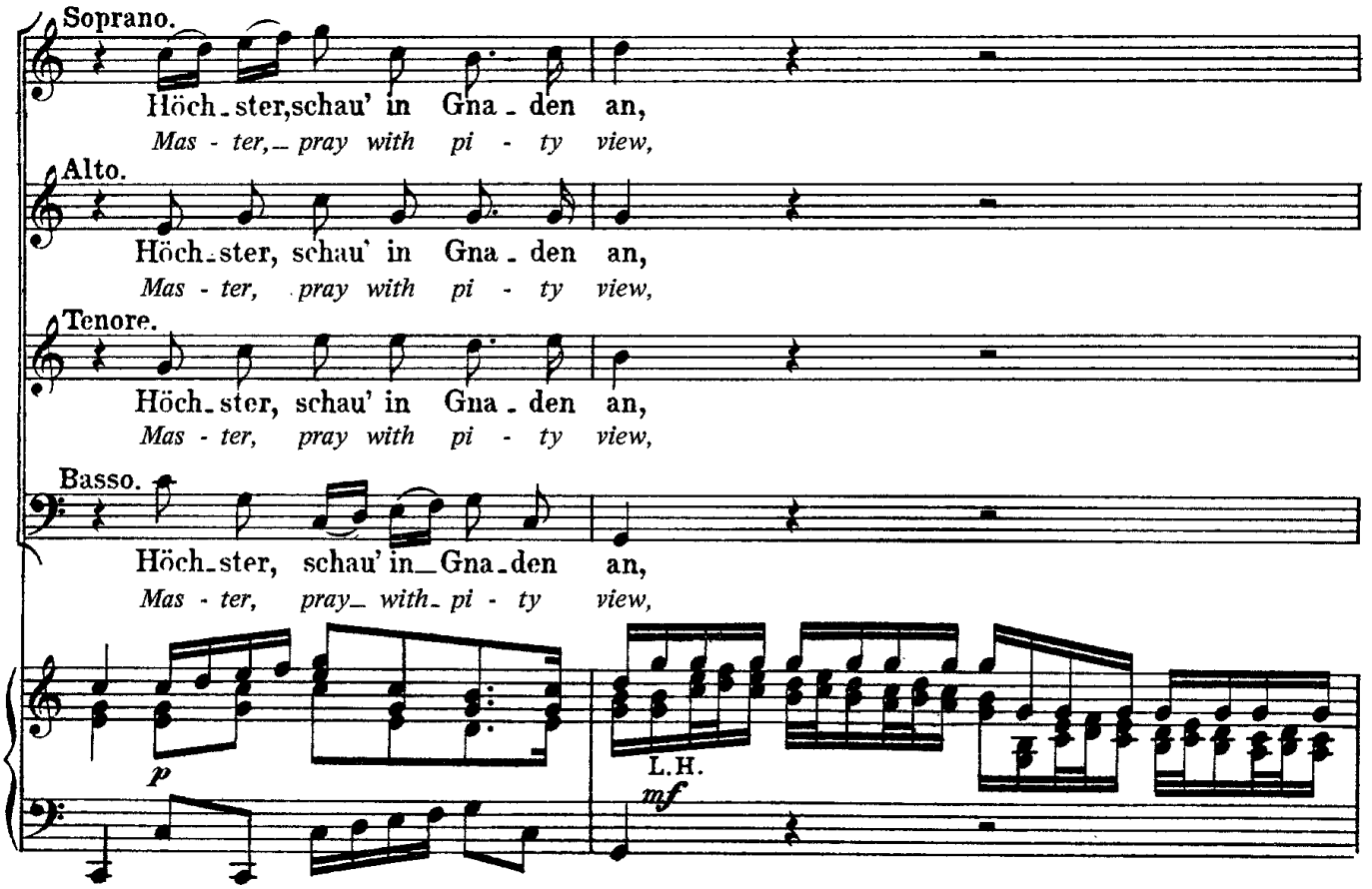
Soprano.
Höch_ster,schau' in Gna_den an,
Mas - ter,_ pray with pi - ty view,
Alto.
Höch_ster, schau' in Gna_den an,
Mas - ter, pray with pi - ty view,
Tenore.
Höch_ster, schau' in Gna_den an,
Mas - ter, pray with pi - ty view,
Basso.
Höch_ster, schau' in_Gna_den an,
Mas - ter, pray_ with_ pi - ty view,
p
L.H.
mf

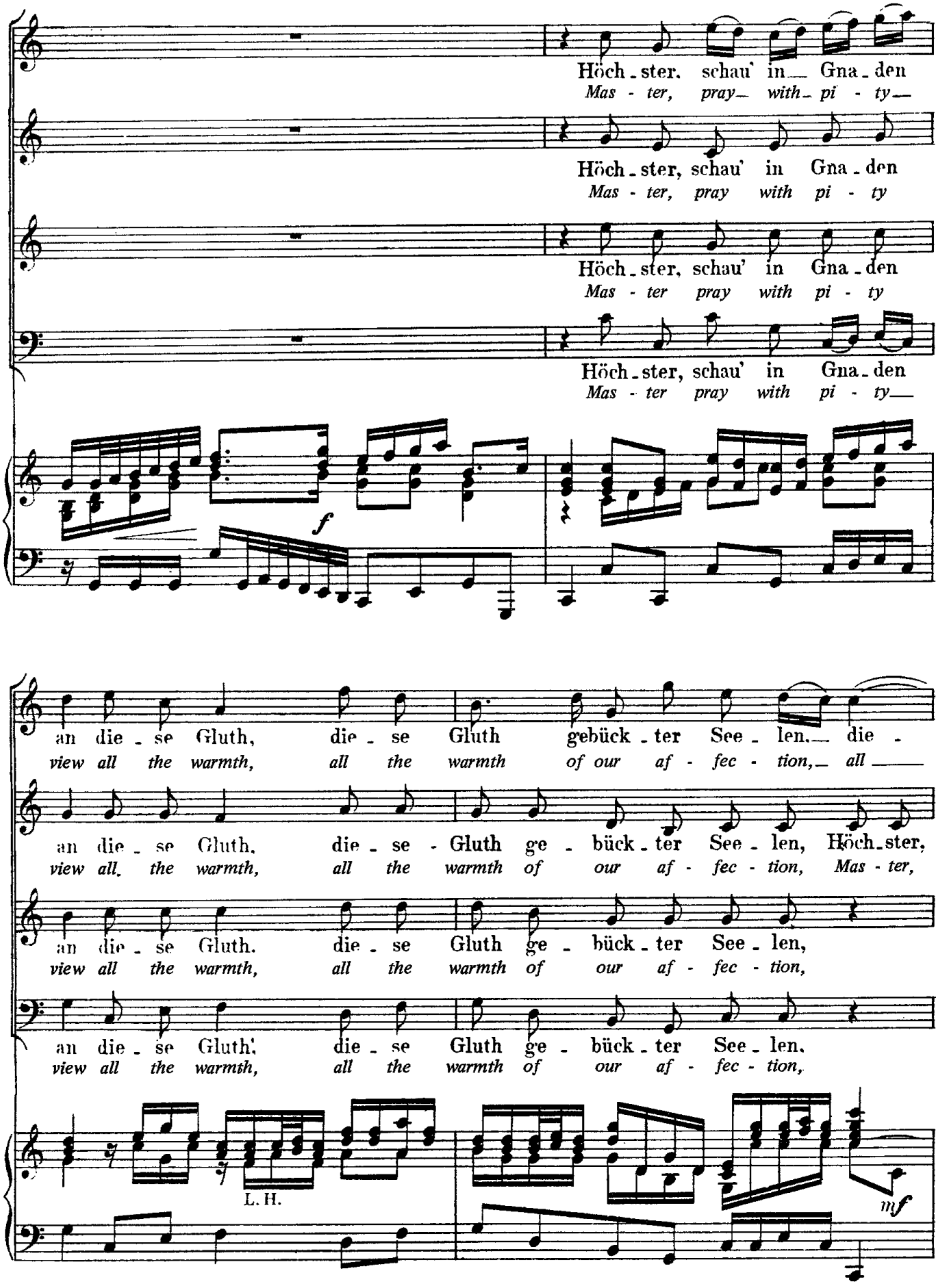
Höch - ster, schau' in Gna - den
Mas - ter, pray with pi - ty
Höch - ster, schau' in Gna - den
Mas - ter pray with pi - ty
Höch - ster, schau' in Gna - den
Mas - ter pray with pi - ty
f
an die - se Gluth, die - se Gluth gebück - ter See - len. die -
view all the warmth, all the warmth of our af - fec - tion, all
an die - se Gluth, die - se Gluth ge - bück - ter See - len, Höch - ster,
view all the warmth, all the warmth of our af - fec - tion, Mas - ter,
an die - se Gluth, die - se Gluth ge - bück - ter See - len,
view all the warmth, all the warmth of our af - fec - tion,
an die - se Gluth, die - se Gluth ge - bück - ter See - len,
view all the warmth, all the warmth of our af - fec - tion,
L. H.
mf

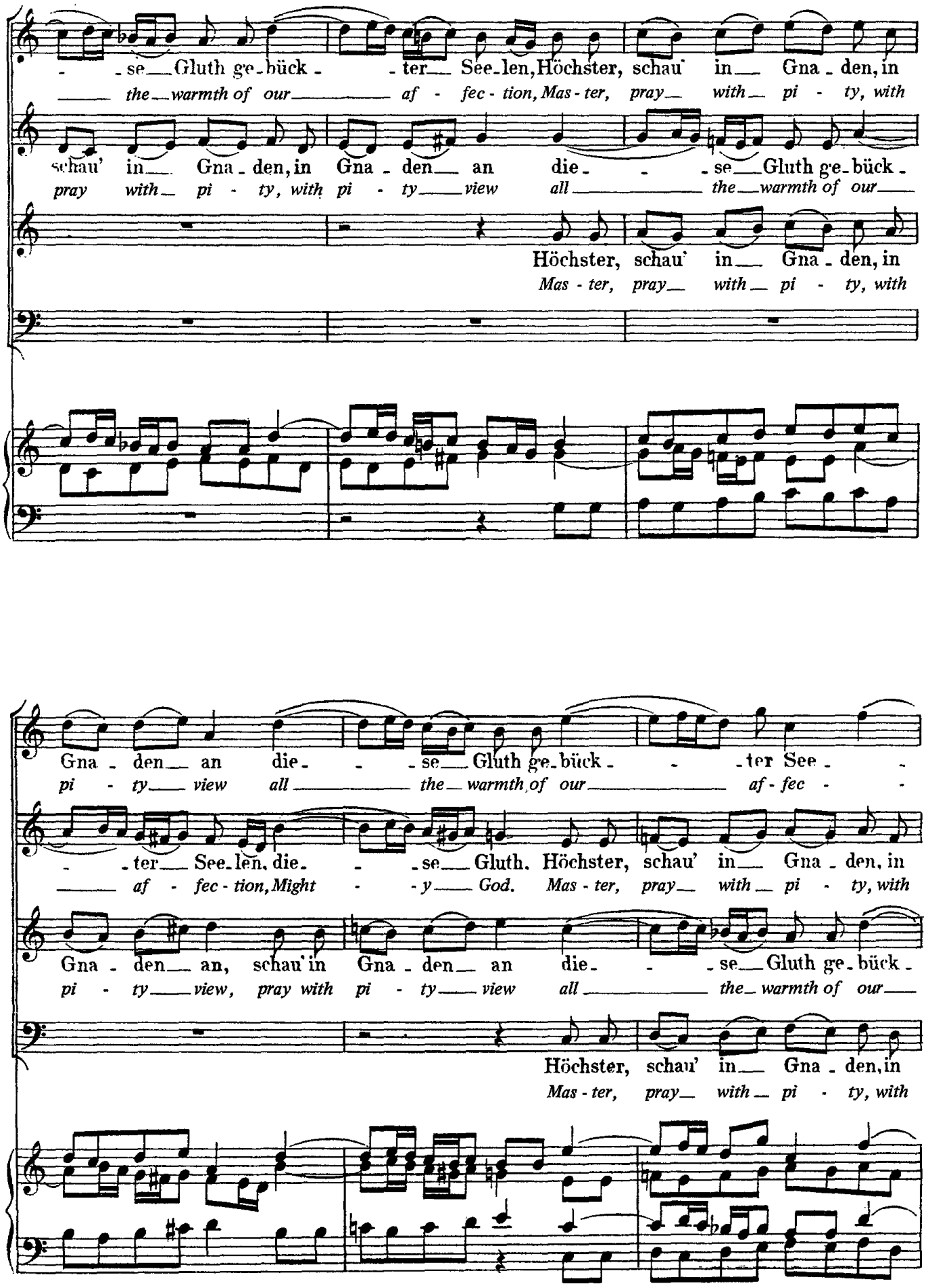
- - se Gluth ge - bück - - ter See - len, Höchster, schau' in Gna - den, in
the warmth of our af - fec - tion, Mas - ter, pray with pi - ty, with
schau' in Gna - den, in Gna - den an die - - se Gluth ge - bück -
pray with pi - ty, with pi - ty view all the warmth of our
Höchster, schau' in Gna - den, in
Mas - ter, pray with pi - ty, with
Gna - den an die - - se Gluth ge - bück - - ter See - -
pi - ty view all the warmth of our af - fec - -
- - ter See - len, die - - se Gluth. Höchster, schau' in Gna - den, in
af - fec - tion, Might - - y God. Mas - ter, pray with pi - ty, with
Gna - den an, schau' in Gna - den an die - - se Gluth ge - bück -
pi - ty view, pray with pi - ty view all the warmth of our
Höchster, schau' in Gna - den, in
Mas - ter, pray with pi - ty, with

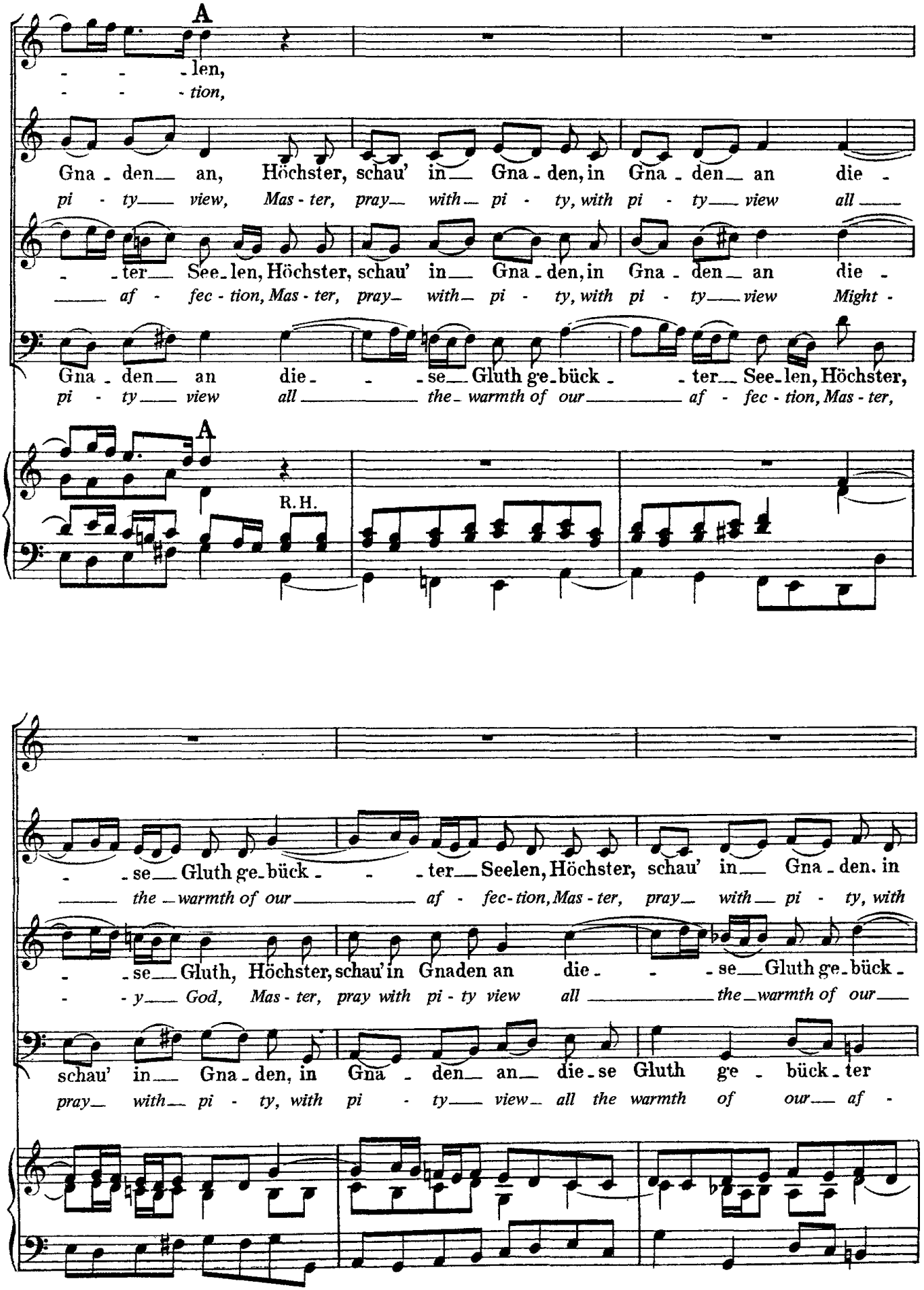
A
- - - len,
- - - tion,
Gna - den an, Höchster, schau' in Gna - den, in Gna - den an die -
pi - ty view, Mas - ter, pray with pi - ty, with pi - ty view all
- ter See - len, Höchster, schau' in Gna - den, in Gna - den an die -
af - fec - tion, Mas - ter, pray with pi - ty, with pi - ty view Might -
Gna - den an die - se Gluth ge - bück - ter See - len, Höchster,
pi - ty view all the warmth of our af - fec - tion, Mas - ter,
A
R. H.
- se Gluth ge - bück - ter Seelen, Höchster, schau' in Gna - den. in
the warmth of our af - fec - tion, Mas - ter, pray with pi - ty, with
- se Gluth, Höchster, schau' in Gnaden an die - se Gluth ge - bück -
- y God, Mas - ter, pray with pi - ty view all the warmth of our
schau' in Gna - den, in Gna - den an die - se Gluth ge - bück - ter
pray with pi - ty, with pi - ty view all the warmth of our af -

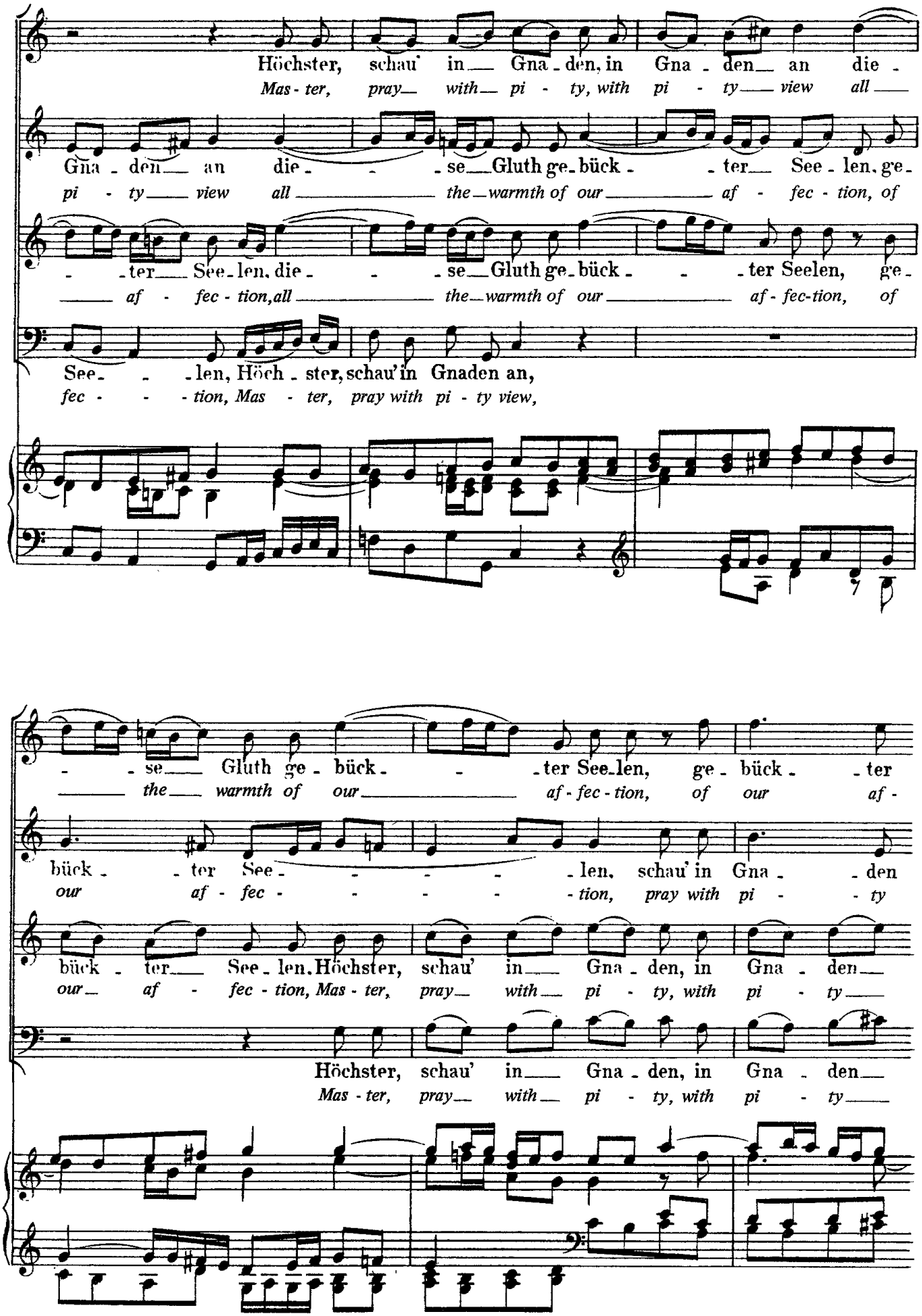
Höchster, schau' in Gna - den, in Gna - den an die -
Mas - ter, pray with pi - ty, with pi - ty view all
Gna - den an die - se Gluth ge - bück - ter See - len, ge -
pi - ty view all the warmth of our af - fec - tion, of
- ter See - len, die - se Gluth ge - bück - ter Seelen, ge -
af - fec - tion, all the warmth of our af - fec - tion, of
See - len, Höch - ster, schau' in Gnaden an,
fec - tion, Mas - ter, pray with pi - ty view,
- se Gluth ge - bück - ter See - len, ge - bück - ter
the warmth of our af - fec - tion, of our af -
bück - ter See - len, schau' in Gna - den
our af - fec - tion, pray with pi - ty
bück - ter See - len, Höchster, schau' in Gna - den, in Gna - den
our af - fec - tion, Mas - ter, pray with pi - ty, with pi - ty
Höchster, schau' in Gna - den, in Gna - den
Mas - ter, pray with pi - ty, with pi - ty

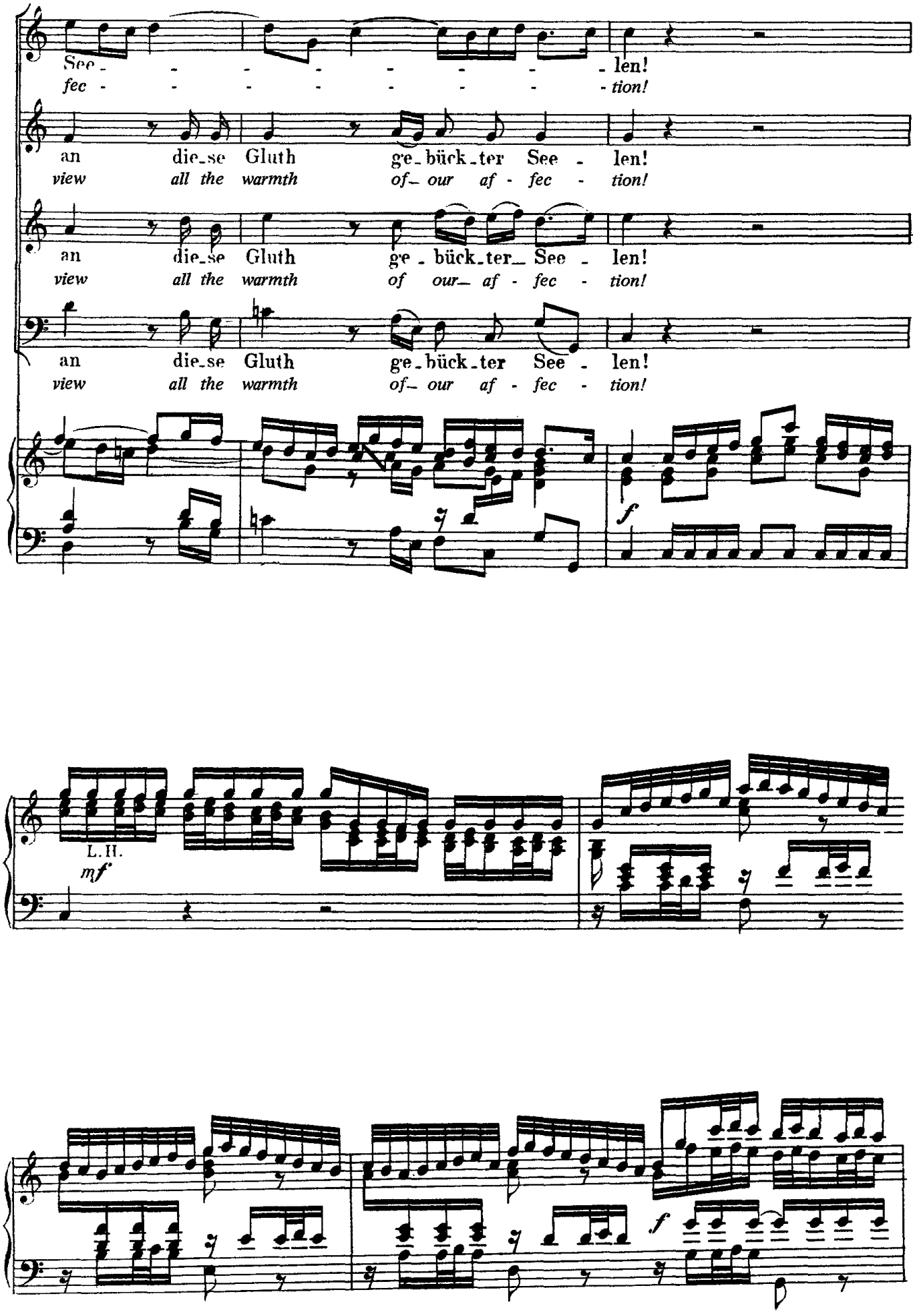
See - - - - - - - - len!
fec - - - - - - - - tion!
an die-se Gluth ge-bück-ter See - len!
view all the warmth of- our af - fec - tion!
an die-se Gluth ge - bück-ter- See - len!
view all the warmth of our- af - fec - tion!
an die-se Gluth ge-bück-ter See - len!
view all the warmth of- our af - fec - tion!
f
L.H.
mf
f

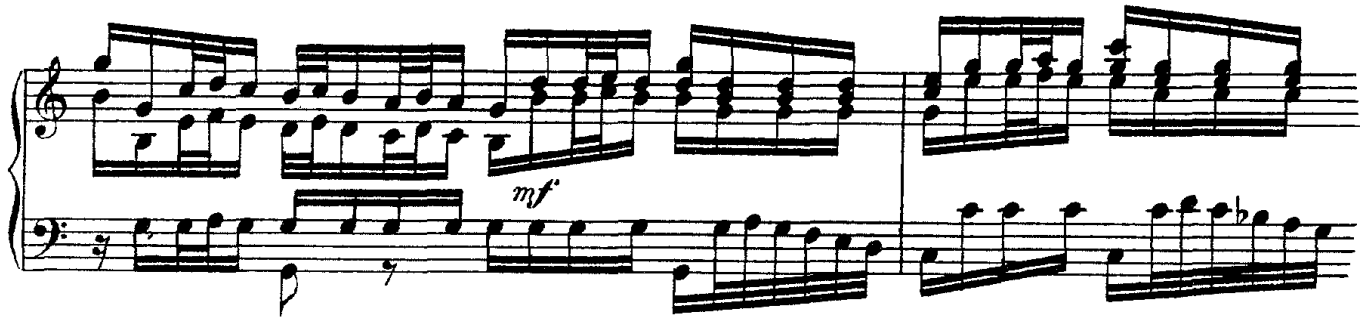
mf

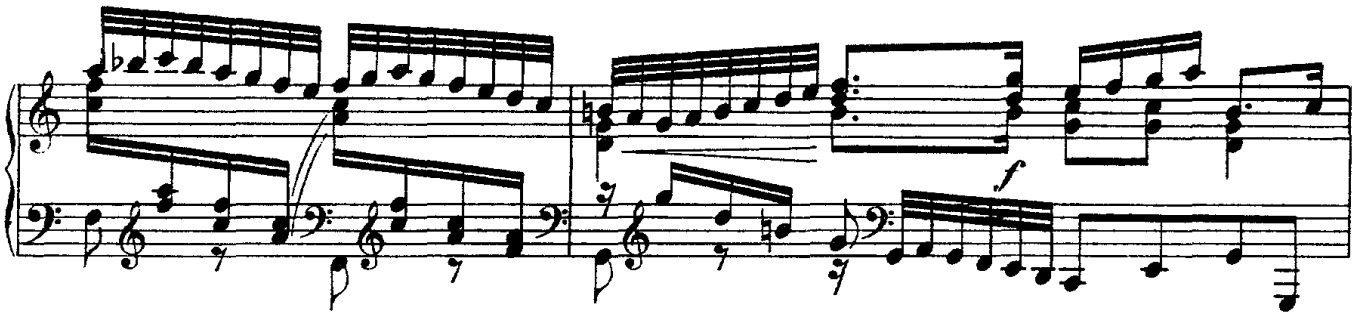
f

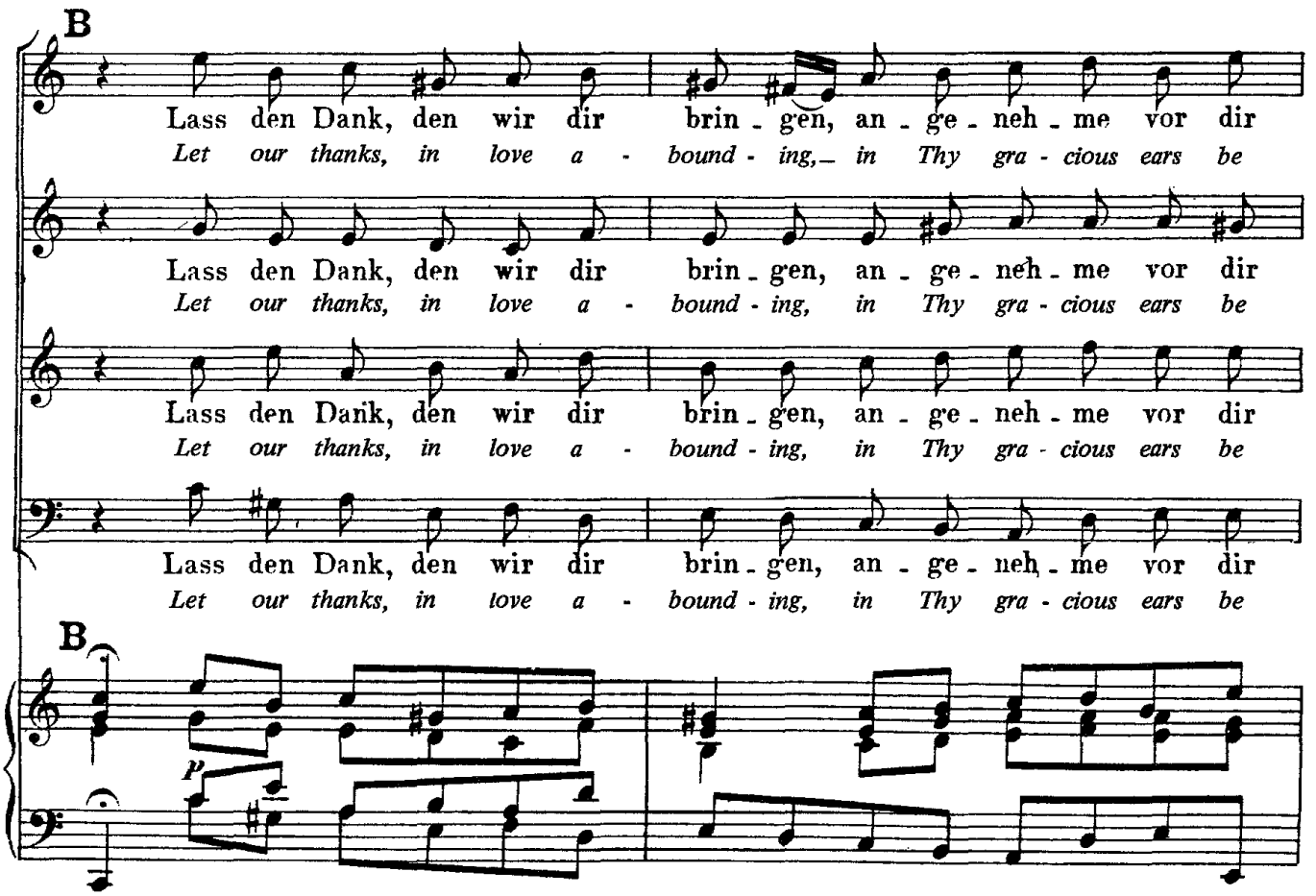
B
Lass den Dank, den wir dir brin - gen, an - ge - neh - me vor dir
Let our thanks, in love a - bound - ing, in Thy gra - cious ears be
Lass den Dank, den wir dir brin - gen, an - ge - neh - me vor dir
Let our thanks, in love a - bound - ing, in Thy gra - cious ears be
Lass den Dank, den wir dir brin - gen, an - ge - neh - me vor dir
Let our thanks, in love a - bound - ing, in Thy gra - cious ears be
Lass den Dank, den wir dir brin - gen, an - ge - neh - me vor dir
Let our thanks, in love a - bound - ing, in Thy gra - cious ears be
B
P

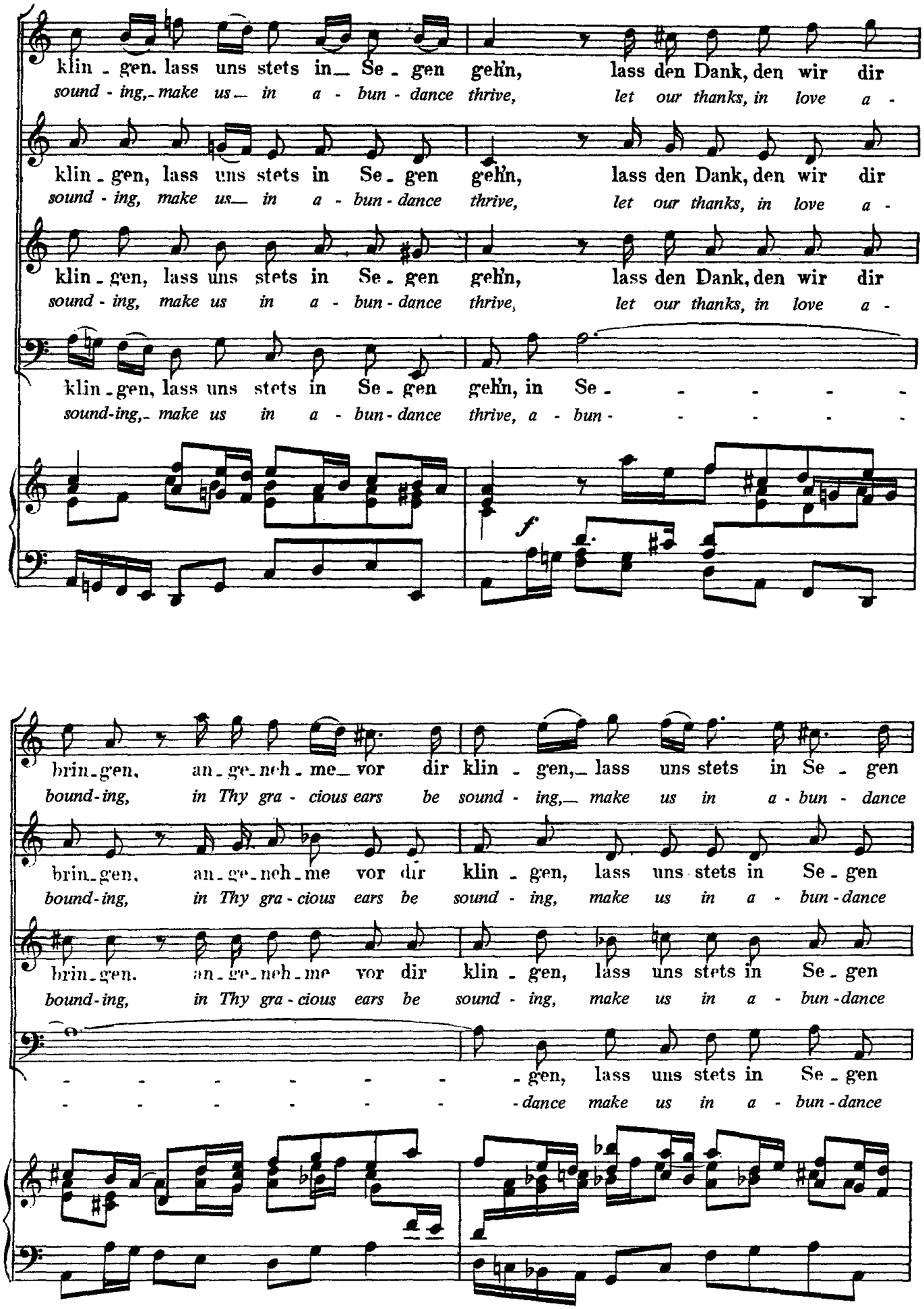
klin - gen. lass uns stets in Se - gen gehn, lass den Dank, den wir dir
sound - ing, make us in a - bun - dance thrive, let our thanks, in love a -
klin - gen, lass uns stets in Se - gen gehn, lass den Dank, den wir dir
sound - ing, make us in a - bun - dance thrive, let our thanks, in love a -
klin - gen, lass uns stets in Se - gen gehn, lass den Dank, den wir dir
sound - ing, make us in a - bun - dance thrive, let our thanks, in love a -
klin - gen, lass uns stets in Se - gen gehn, in Se - - - - -
sound-ing, make us in a - bun - dance thrive, a - bun - - - - -
f
brin - gen, an - ge - neh - me vor dir klin - gen, lass uns stets in Se - gen
bound-ing, in Thy gra - cious ears be sound - ing, make us in a - bun - dance
brin - gen, an - ge - neh - me vor dir klin - gen, lass uns stets in Se - gen
bound-ing, in Thy gra - cious ears be sound - ing, make us in a - bun - dance
brin - gen, an - ge - neh - me vor dir klin - gen, lass uns stets in Se - gen
bound-ing, in Thy gra - cious ears be sound - ing, make us in a - bun - dance
- - - - - - - gen, lass uns stets in Se - gen
- - - - - - - dance make us in a - bun - dance

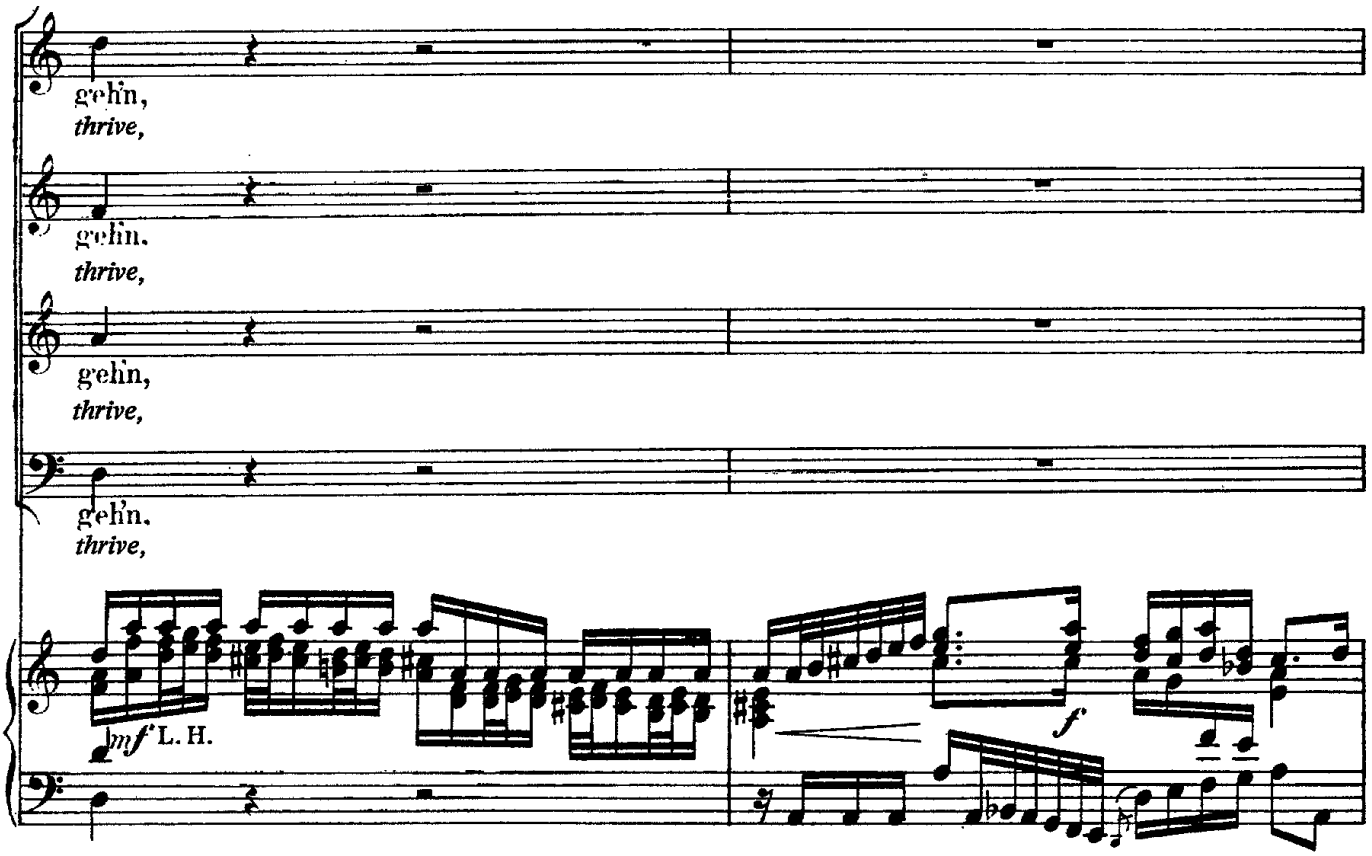
gehn,
thrive,
gehn.
thrive,
gehn,
thrive,
gehn.
thrive,
mf L. H.
f

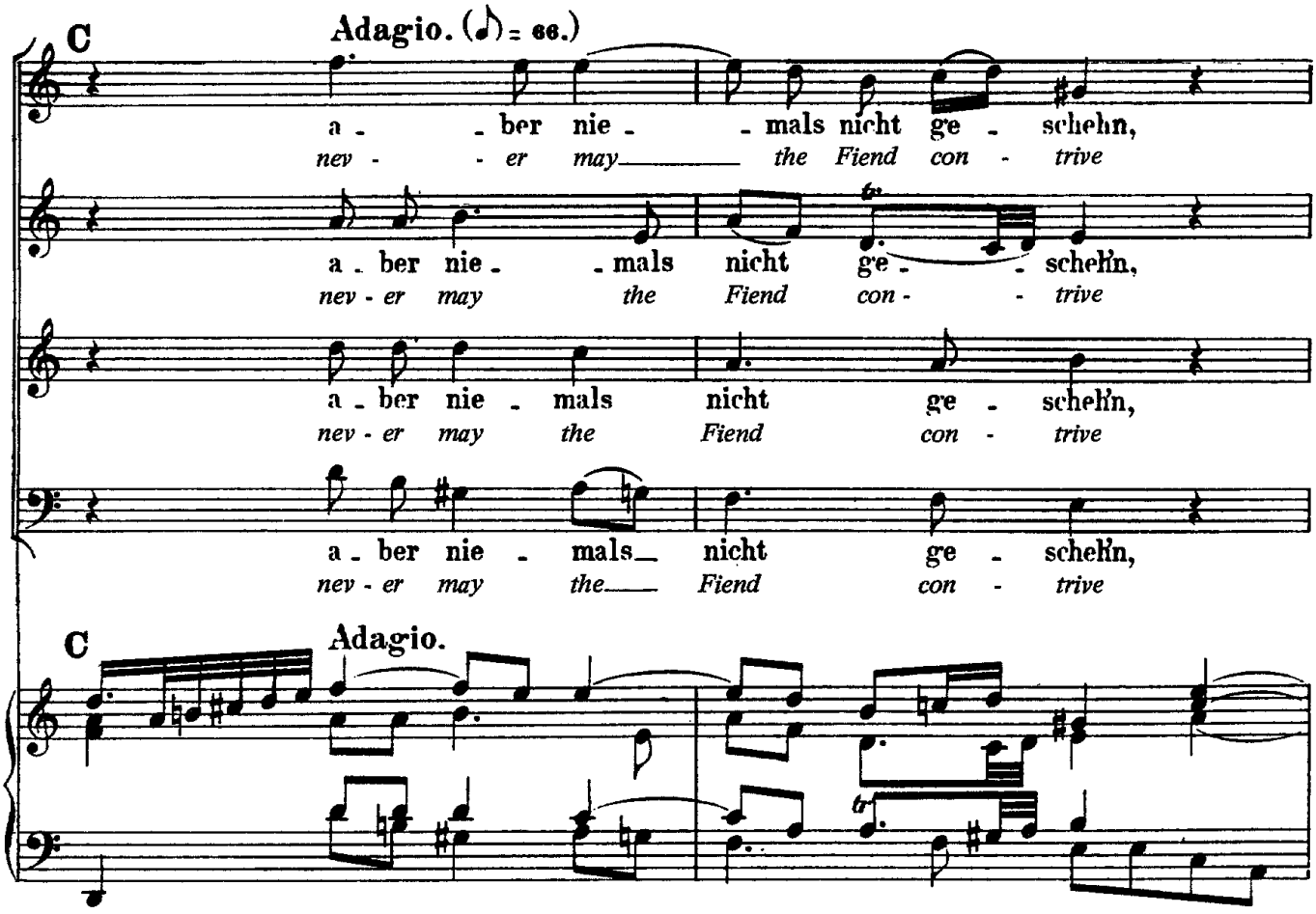
C
Adagio. (♪) = 66.
a - - ber nie - - mals nicht ge - schehn,
nev - - er may the Fiend con - trive
a - ber nie - - mals nicht ge - - schehn,
nev - er may the Fiend con - - trive
a - ber nie - mals nicht ge - schehn,
nev - er may the Fiend con - trive
a - ber nie - mals nicht ge - schehn,
nev - er may the Fiend con - trive
C
Adagio.

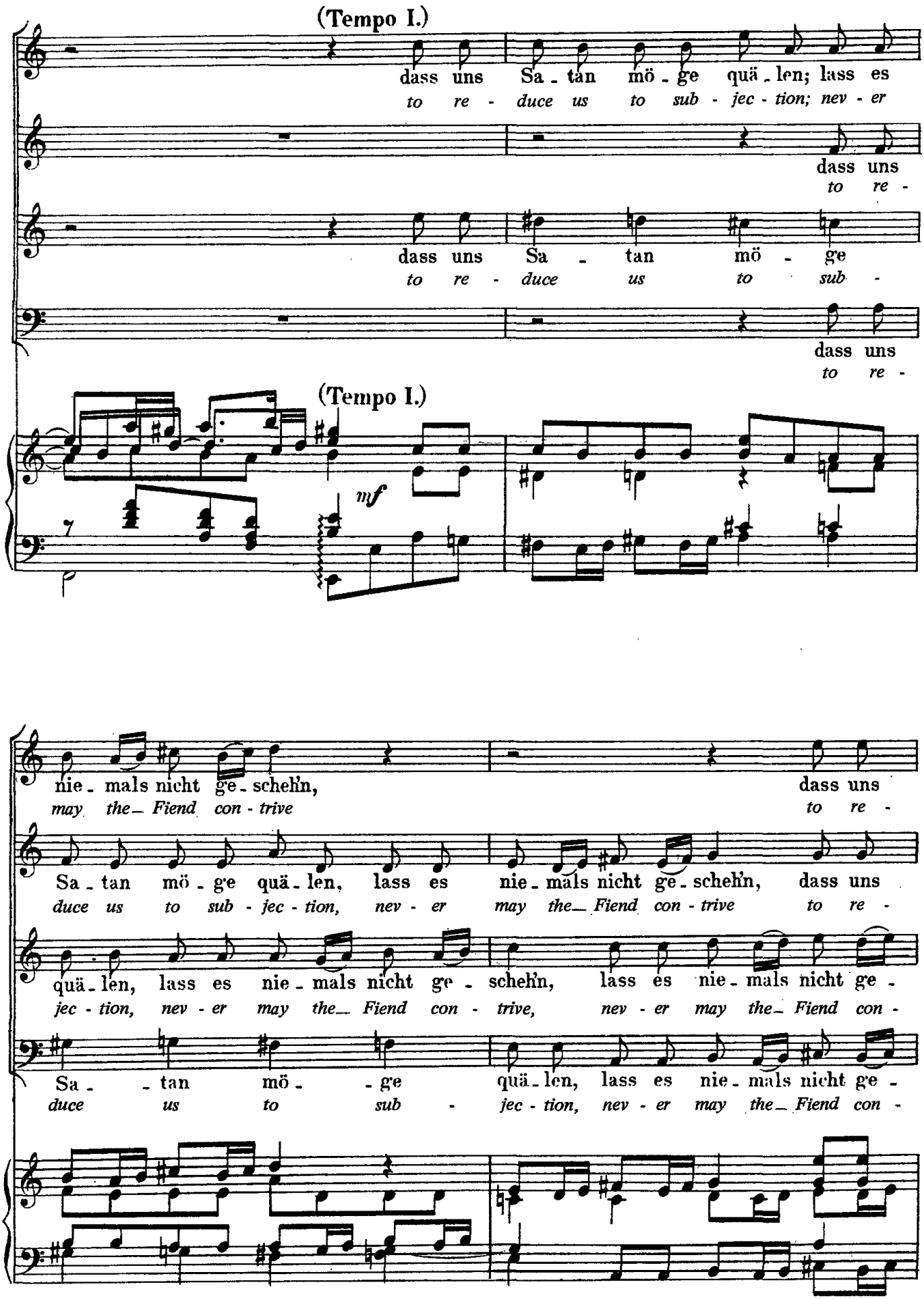
(Tempo I.)
dass uns Sa - tan mö - ge quä - len; lass es
to re - duce us to sub - jec - tion; nev - er
dass uns
to re -
dass uns Sa - tan mö - ge
to re - duce us to sub -
dass uns
to re -
(Tempo I.)
mf
nie - mals nicht ge - schehn,
may the Fiend con - trive
dass uns
to re -
Sa - tan mö - ge quä - len, lass es nie - mals nicht ge - schehn, dass uns
duce us to sub - jec - tion, nev - er may the Fiend con - trive to re -
quä - len, lass es nie - mals nicht ge - schehn, lass es nie - mals nicht ge -
jec - tion, nev - er may the Fiend con - trive, nev - er may the Fiend con -
Sa - tan mö - ge quä - len, lass es nie - mals nicht ge -
duce us to sub - jec - tion, nev - er may the Fiend con -

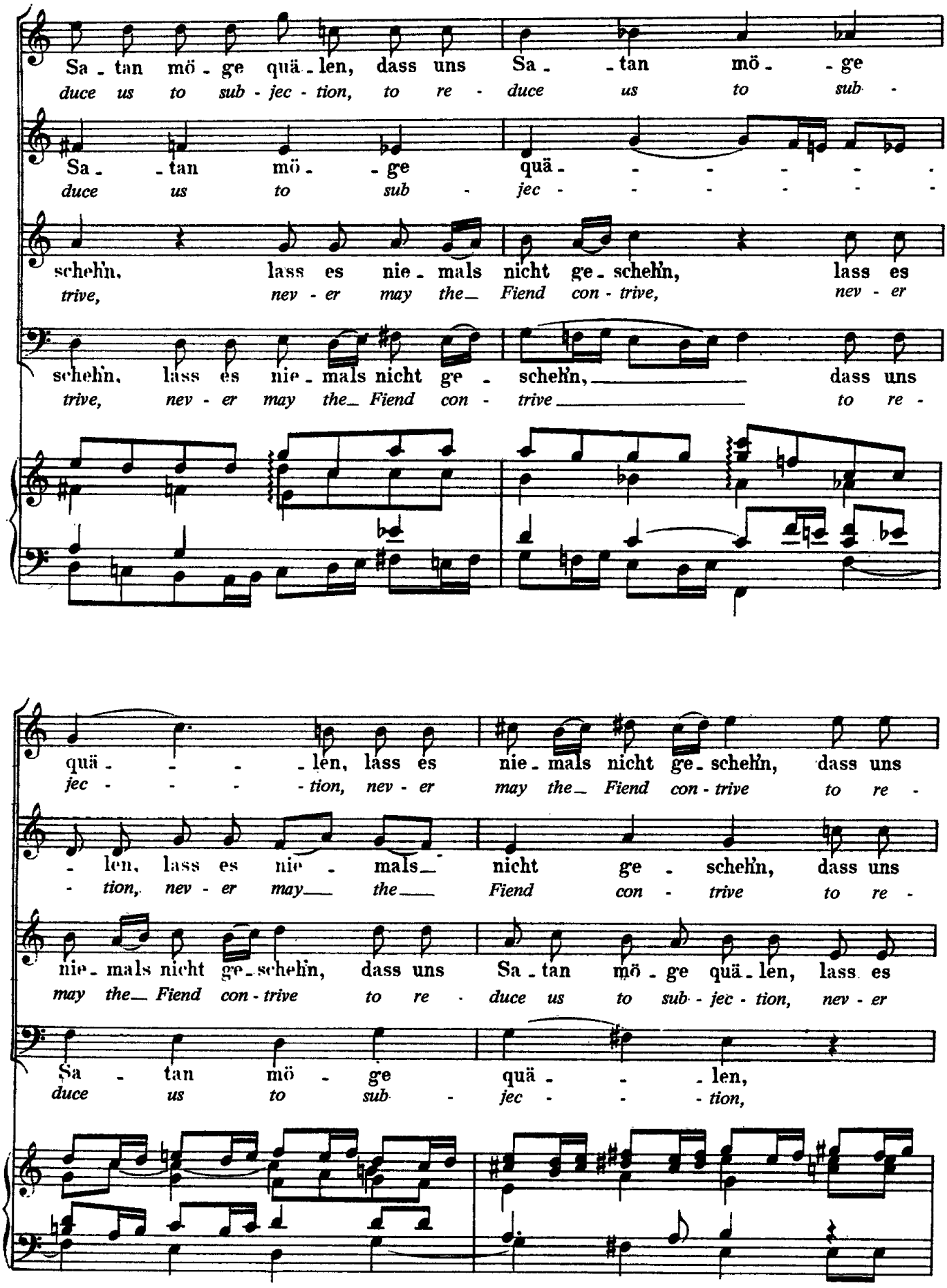
Sa - tan mö - ge quä - len, dass uns Sa - tan mö - ge
duce us to sub - jec - tion, to re - duce us to sub -
Sa - tan mö - ge quä -
duce us to sub - jec -
schehn, lass es nie - mals nicht ge - schehn, lass es
trive, nev - er may the Fiend con - trive, nev - er
schehn, lass es nie - mals nicht ge - schehn, dass uns
trive, nev - er may the Fiend con - trive to re -
quä - len, lass es nie - mals nicht ge - schehn, dass uns
jec - tion, nev - er may the Fiend con - trive to re -
- len, lass es nie - mals nicht ge - schehn, dass uns
- tion, nev - er may the Fiend con - trive to re -
nie - mals nicht ge - schehn, dass uns Sa - tan mö - ge quä - len, lass es
may the Fiend con - trive to re - duce us to sub - jec - tion, nev - er
Sa - tan mö - ge quä - len,
duce us to sub - jec - tion,

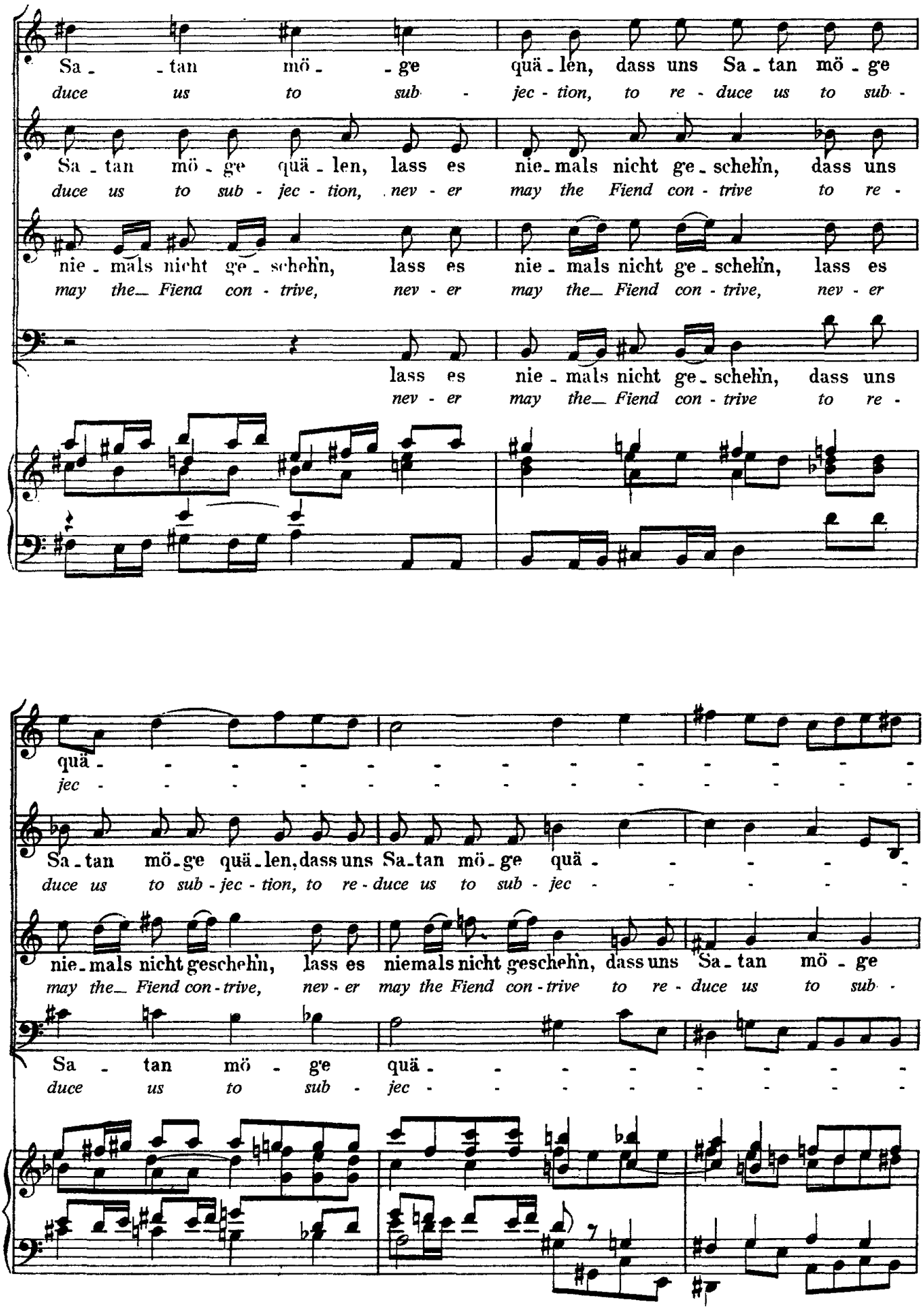
Sa - tan mö - ge quä - len, dass uns Sa - tan mö - ge
duce us to sub - jec - tion, to re - duce us to sub -
Sa - tan mö - ge quä - len, lass es nie - mals nicht ge - schehn, dass uns
duce us to sub - jec - tion, nev - er may the Fiend con - trive to re -
nie - mals nicht ge - schehn, lass es nie - mals nicht ge - schehn, lass es
may the Fiena con - trive, nev - er may the Fiend con - trive, nev - er
lass es nie - mals nicht ge - schehn, dass uns
nev - er may the Fiend con - trive to re -
quä - - - - - - - - - - - - -
jec - - - - - - - - - - - - -
Sa - tan mö - ge quä - len, dass uns Sa - tan mö - ge quä - - - - -
duce us to sub - jec - tion, to re - duce us to sub - jec - - - - -
nie - mals nicht geschehn, lass es niemals nicht geschehn, dass uns Sa - tan mö - ge
may the Fiend con - trive, nev - er may the Fiend con - trive to re - duce us to sub -
Sa - tan mö - ge quä - - - - - - - -
duce us to sub - jec - - - - - - - -

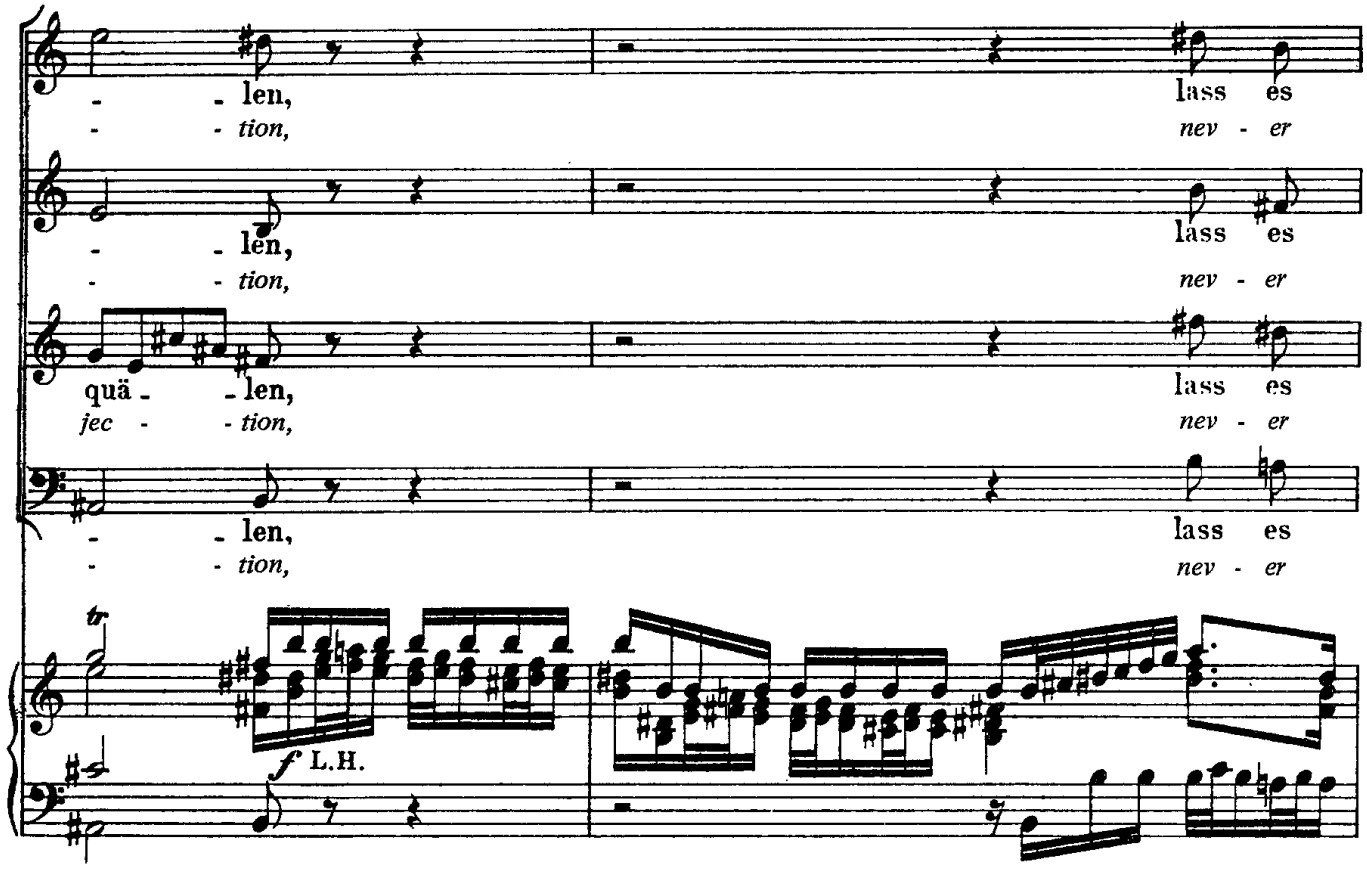
- - len, lass es
- - tion, nev - er
- - len, lass es
- - tion, nev - er
quä - - len, lass es
jec - - tion, nev - er
- - len, lass es
- - tion, nev - er
tr
f L.H.

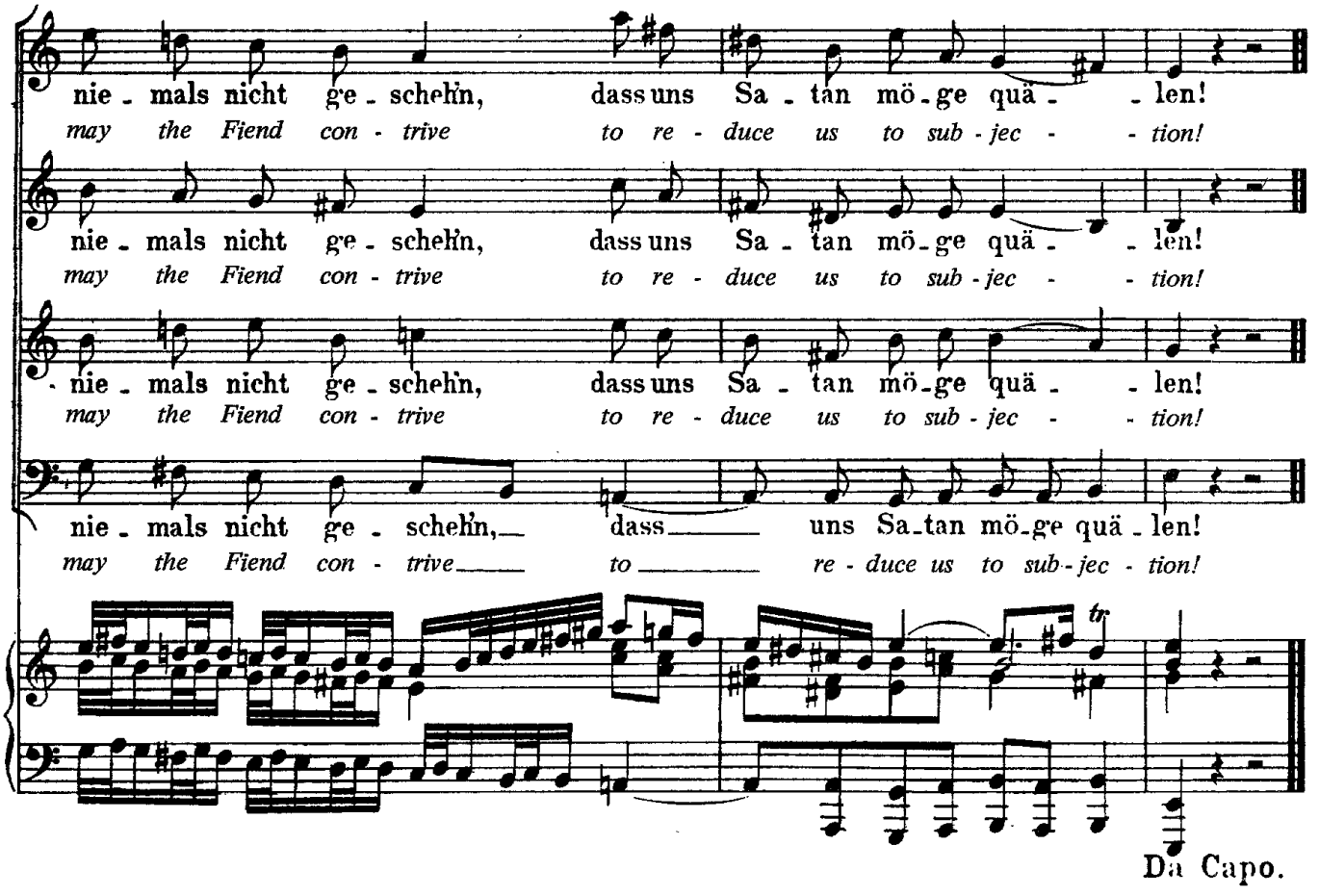
nie - mals nicht ge - schehn, dass uns Sa - tan mö - ge quä - - len!
may the Fiend con - trive to re - duce us to sub - jec - - tion!
nie - mals nicht ge - schehn, dass uns Sa - tan mö - ge quä - - len!
may the Fiend con - trive to re - duce us to sub - jec - - tion!
nie - mals nicht ge - schehn, dass uns Sa - tan mö - ge quä - len!
may the Fiend con - trive to re - duce us to sub - jec - tion!
nie - mals nicht ge - schehn, dass uns Sa - tan mö - ge quä - len!
may the Fiend con - trive to re - duce us to sub - jec - tion!
tr
Da Capo.