

Oboe

Meine Seel erhebt den Herren

(S. 10)

Johann Sebastian Bach

(1685-1750)

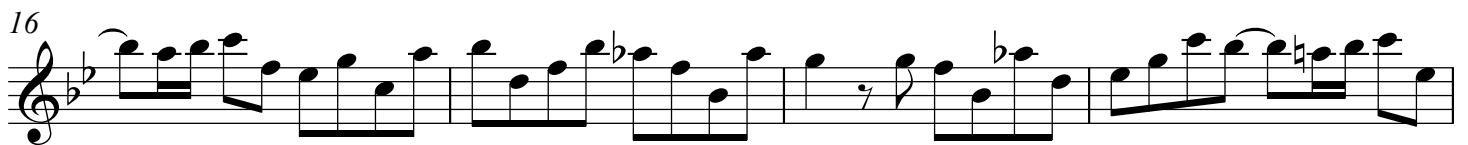
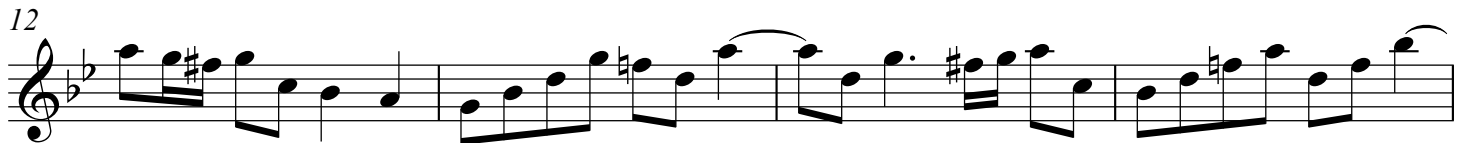
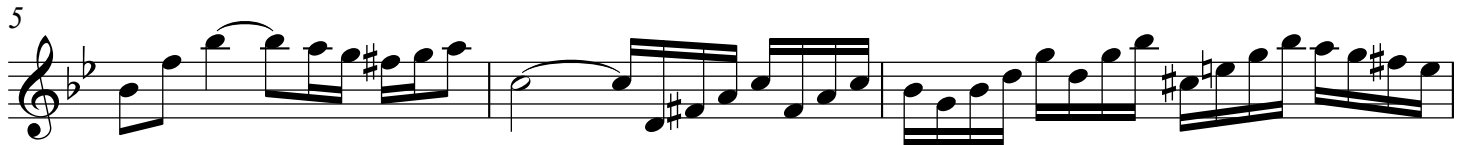

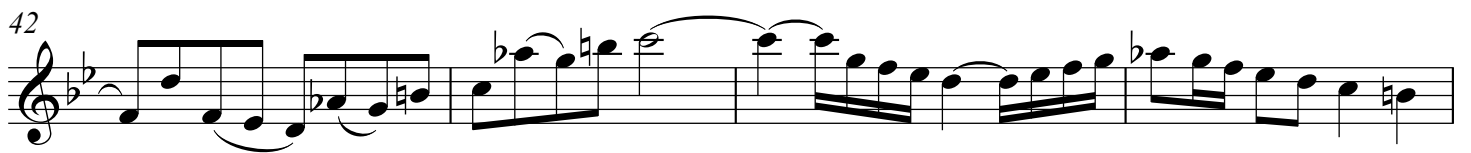
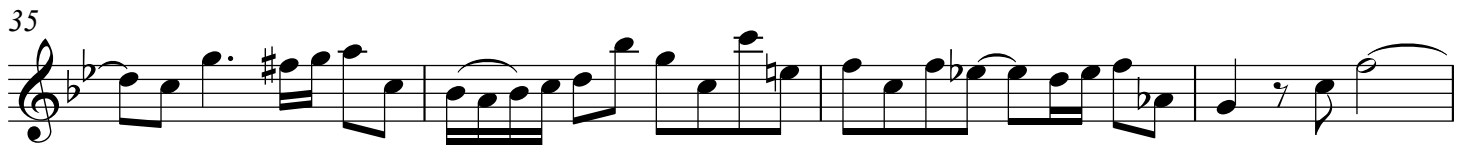
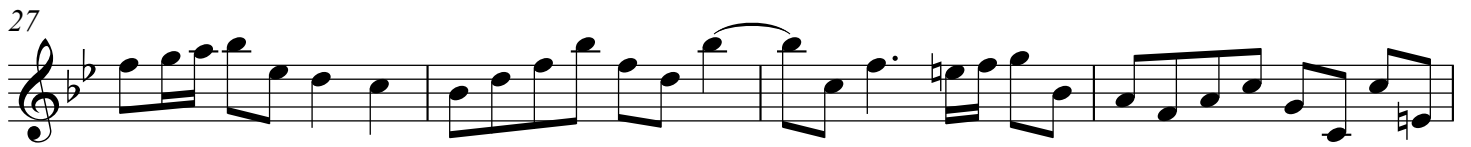

58

62

66

70

74

77

80

Movement 2 (S aria) - Tacet

Movement 3 (T recit.) - Tacet

Movement 4 (B aria) - Tacet

Oboe

5. *Duetto e Corale*

8

13

8

25

6

6. *Recitativo* **9**

11

13

15

17

19

21

Oboe

7. Chorale

