

SHENANDOAH VALLEY  
**BACH**  
 FESTIVAL  
 2010

ARTISTS

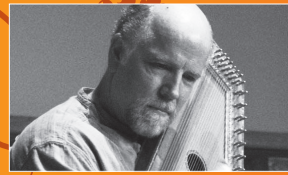

**JOHN MCCUTCHEON**  
 folk musician/composer

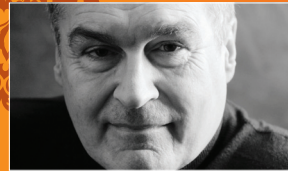

**KENNETH NAFZIGER**  
 artistic director/conductor



**MARVIN MILLS**  
 organ/assistant  
 choral conductor



**ANNE GROSS**  
 soprano



**HEIDI KURTZ**  
 mezzo-soprano



**JOEL ROSS**  
 countertenor  
 tenor



**JAMES  
 RICHARDSON**  
 bass



**LYNNE MACKEY**  
 piano

Non-Profit Org.  
 U.S. Postage  
**PAID**  
 Harrisonburg, VA  
 Permit No. 20

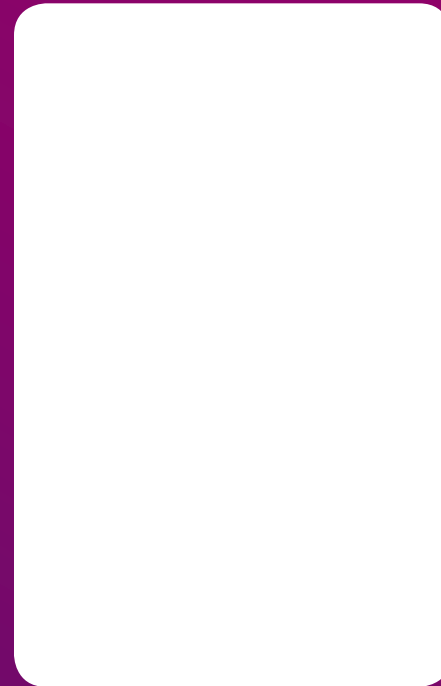

JOIN US FOR THE 18<sup>TH</sup> SEASON OF THE

SHENANDOAH VALLEY  
*Bach Festival*

- 🌸 3 Festival Concerts, 6 chamber music concerts
- 🌸 Leipzig Service
- 🌸 Music by Johann Sebastian Bach
- 🌸 Anniversary observances of Mahler, Golijov, Barber, Schumann, Chopin, and W.F. Bach
- 🌸 Folk musician John McCutcheon
- 🌸 Festival Orchestra and Choir
- 🌸 Virginia Baroque Performance Academy, Exploritas, and Youth Programs

SHENANDOAH VALLEY  
*Bach Festival*

Eastern Mennonite University  
 1200 Park Road  
 Harrisonburg, VA 22802-2462  
 (540) 432-4367

[www.emu.edu/bach](http://www.emu.edu/bach)

SHENANDOAH VALLEY  
**BACH**  
 FESTIVAL

20  
 10  
 JUNE 13-20

**OUR 18th SEASON**  
 Eastern Mennonite University  
 Harrisonburg, Virginia  
 Kenneth Nafziger, artistic director/conductor

SHENANDOAH VALLEY  
**BACH** 20  
FESTIVAL JUNE 13-20 10

SUNDAY, JUNE 13  
**FESTIVAL CONCERT I**  
JOHANN & JOHN  
Lehman Auditorium, 3 p.m.

Johann Sebastian Bach  
*Brandenburg Concertos Nos. 2 & 5*  
Music of John McCutcheon  
John McCutcheon  
Festival Choir and Orchestra

MONDAY-SATURDAY, JUNE 14-19  
**NOON CHAMBER MUSIC**  
Asbury United Methodist Church  
205 South Main Street, Harrisonburg

Free parking in the Water Street parking deck.  
Admission is free; donations are encouraged.  
Noon program schedule available at  
[www.emu.edu/bach/2010/schedule](http://www.emu.edu/bach/2010/schedule)

FRIDAY, JUNE 18  
**FESTIVAL CONCERT II**  
JOHANN, GUSTAV, SAMUEL, AND OSVALDO  
Lehman Auditorium, 7:30 p.m.

Johann Sebastian Bach  
*Cantata No. 211 (Coffee Cantata)*  
Anne Gross, soprano  
Joel Ross, tenor  
James Richardson, bass

Gustav Mahler  
*Five Rückert Songs*  
Heidi Kurtz, mezzo-soprano

Samuel Barber  
*Knoxville: Summer of 1915*  
Anne Gross, soprano

Oswaldo Golijov  
*Lullaby and Doina*

SATURDAY, JUNE 19  
**FESTIVAL CONCERT III**  
JOHANN, FRYDERYK, SAMUEL, WILHELM, AND ROBERT  
Lehman Auditorium, 7:30 p.m.

Johann Sebastian Bach  
*Orchestral Suite No. 2 in B Minor*

Fryderyk Chopin  
*Variations on "Là ci darem la mano"*  
Lynne Mackey, piano

Samuel Barber  
*Mutations on Bach*

Wilhelm Friedemann Bach  
*Sinfonia in F Major*

Robert Schumann  
*Konzertstück for Four Horns in F Major*

SUNDAY, JUNE 20  
**LEIPZIG SERVICE**  
Lehman Auditorium, 10 a.m.

Johann Sebastian Bach  
*Cantata No. 39, Bricht dem Hungrigen dein Brot*  
Anne Gross, soprano  
Joel Ross, countertenor  
James Richardson, bass

Johann Sebastian Bach  
*Sanctus in D Major, BWV 238*

Samuel Barber  
*Adagio for Strings*

Marvin Mills, organ  
Festival Choir and Orchestra

[emu.edu/bach](http://emu.edu/bach)

**VIRGINIA BAROQUE PERFORMANCE ACADEMY  
IN ITS 2ND YEAR!**

JUNE 13-19, 2010

Immerse yourself in the world of Baroque performance practice! Participate in solo masterclasses and ensemble coaching sessions with internationally acclaimed artist faculty Arthur Haas, harpsichord, Martha McGaughey, viola da gamba, and Linda Quan, violin. Applications accepted for any instrument or voice.

Information/registration: [www.emu.edu/bach/baroque](http://www.emu.edu/bach/baroque)

**EXPLORITAS (ELDERHOSTEL) CLASS:  
EXPERIENCE THE SHENANDOAH VALLEY BACH FESTIVAL  
JUNE 16-20, 2010**

Attend festival rehearsals and concerts. Learn from lectures and informational sessions with festival musicians, the conductor and board members. Enjoy the beauty of the Shenandoah Valley. Information/registration:  
[www.exploritas.org](http://www.exploritas.org), program #2016.

**OPPORTUNITIES FOR YOUTH**

- Young Artists' Recital: **May 2, 2010, 3 p.m.**  
Bridgewater Church of the Brethren
  - Festival Fellowships: **June 15-19, 2010**
  - Festival Internships: **June 12-20, 2010**
- Information/application: [www.emu.edu/bach/youth](http://www.emu.edu/bach/youth)

**MAJOR SPONSORSHIP  
AS OF MARCH 1, 2010, COMES FROM:**

Sidney and Linda Bland  
Janet Einstein  
Diane Harris  
Adair McConnell  
Jack and Gloria Rutt  
C. Robert and Charity S. Showalter  
Donald E. and Marlene C. Showalter  
Nelson and Phyllis Showalter  
Carol A. Yetzer  
Paul and Carol Yoder  
Ron & Shirley Yoder

Asbury United Methodist Church  
Broadway Drug Center  
E. Rhodes and Leona B. Carpenter Foundation  
Dynamic Aviation  
Eastern Mennonite University  
LD&B Insurance Agency  
Welby Showalter, Attorney at Law  
Wal-Mart Supercenter, Harrisonburg Crossing  
WilliamsonHughes Pharmacy  
WMRA 90.7 & WEMC 91.7 Public Radio

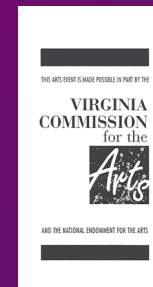

**TICKET INFORMATION**

**Festival Concert I, Sunday, June 13, 3 p.m.**  
**Festival Concert II, Friday, June 18, 7:30 p.m.**  
**Festival Concert III, Saturday, June 19, 7:30 p.m.**

**Ticket prices (\$2 higher at the door):**

Adults: \$25, Seniors (65+): \$20, Youth (ages 7-18): \$5

**3-Concert Package:**

Adults: \$60, Seniors: \$50, Youth: \$15

**Groups of 12 or more for a single concert:**

Adults: \$20, Seniors: \$15, Youth: \$5

**Noon concerts and Leipzig Service are free.**

Donations are encouraged.

Tickets are available at the EMU Box Office,  
Mon-Fri 10:30 a.m. – 2:30 p.m.  
EMU University Commons 110  
(540) 432-4582. Leave voicemail, if no answer.  
Discover, Visa, and MasterCard accepted.

Tickets may be placed in Will Call, mailed,  
or held for pick up.

Online purchase available at [www.emu.edu/boxoffice](http://www.emu.edu/boxoffice)  
(incurs additional \$2 online fee per ticket)

**Your contributions are essential to make these  
concerts possible. Please consider lending your  
financial support. Thank you!**

**Donate online at [www.emu.edu/bach/donate](http://www.emu.edu/bach/donate)  
or make checks to EMU-Bach and mail to:**

Development Office  
1200 Park Road  
Harrisonburg, VA 22802

SHENANDOAH VALLEY  
*Bach Festival*